CLOSE IN ON KIDNAPER

THE SUN TELEGRAPH

Combining the PITTSBURGH CHRONICLE TELEGRAPH and THE PITTSBURGH SUN

ESTABLISHED 1927—VOL. 1—NO. 140 | TUESDAY, DECEMBER 20, 1927 | TWO CENTS

THE Peach

WALL STREET CLOSE

THE WEATHER

Fair tonight and Wednesday; not much change in temperature. Lowest temperature tonight about 26 degrees.

KINDNESS WINS FORTUNE

Three Hours' Life Given Six on S-4

She Got Her Man

MARIE BLAKE

With her wrist watch as the prize, Marie Blake, 23, pursued John White, Negro, for 15 blocks before she found a policeman to make the arrest. Answering a knock on her door at 1103 Fifth avenue, second floor, Miss Blake was seized by the Negro, who fled with her watch. She followed him through the maze of traffic. Police said White is John Brown, released December 9 from the penitentiary after doing seven years on numerous robbery charges.

Today

Any Bull Fight Heaven.
Canaries Will Sing.
What Schwab Will See.
Modest Dr. Mary Walker.

—By ARTHUR BRISBANE—

(Copyright, 1927.)

LINDBERGH saw two Mexican bull fights on Sunday. A savage bull is chosen, of a race bred for fighting. It is tormented with numerous small wounds until infuriated and then killed by a skilful butcher who is the nation's hero in Mexico and Spain.

HORSES are disemboweled, an occasional man killed. Women look on and sigh for the great bull killer. So it has gone since the small-waisted bull fighters of Crete escaped between the bull's horns, five thousand years ago.

BULL killers and spectators believe when their bull fight days are over they are taken up to a heaven in which they associate, through eternity, on intimate terms with the Ruler of the Universe. They must have a poor opinion of His taste.

THE International Canary Roller Breeders' Association are holding a singing competition in Milwaukee. Birds winning will be exhibited. Music is very old, birds were singing and whistling on earth millions of years before men came, with their grand opera and marvelous musical machinery.

What taught birds to sing? How does evolution account for it? It was not part of the survival of the fittest, for a singing bird must attract the attention of its enemies. Before they had ever heard music, the females could not know enough to insist on a musical mate.

BE THAT as it may, teach your children singing and playing. Include some musical instruments in your Christmas gift collection. First come the music machines that delight all the family. But do not forget this statement by

(Continued on Page Six.)

Christmas Gifts

—LET—

SUN-TELEGRAPH ADVERTISEMENTS

Help You to Select Them

Remus Jury Out

By JAMES L. KILGALLEN,
International News Service Staff Correspondent.

COURTHOUSE, CINCINNATI, Dec. 20.—The door to freedom was virtually barred today to George Remus, on trial for wife-murder, when Judge Chester R. Shook eliminated the "not guilty" form of verdict from his instructions to the jury.

The ruling was almost without precedent in the history of American jurisprudence.

Judge Shook, however, left one loophole for Remus. He told the jury they might return, if they saw fit, a verdict of "not guilty on the sole ground of insanity."

The straight out-and-out "not guilty" verdict was barred.

If a "not guilty on the sole ground of insanity" verdict is returned it will mean Remus will have to go before Probate Court, where it will be determined whether or not he is sane. If found insane he will be sent to the Lima (Ohio) Hospital for the Criminal Insane.

Six of the jurors wore sprigs of Christmas holly, as, with solemn faces, they retired to the jury room to deliberate.

The jury had reached no decision at 1:25 p. m. and was sent on a luncheon recess until 2:45 p. m.

W. R. Hearst Replies To the Open Letter of Senator Norris

Statement by William Randolph Hearst:

It is not necessary to reply to Senator Norris' hysterical and vituperative statement in kind.

I might state, however, that if Senator Norris is anxious to establish the truth, he might begin by telling the truth, a thing that he has distinctly refrained from doing throughout his whole statement.

The plain facts of this whole Mexican matter are that these Mexican documents are apparently quite authentic, and that no proof whatever has been produced of their lack of authenticity.

They were first heard of in Mexico by a thoroughly reputable and reliabe American citizen, resident in Mexico, whose name has been given to the committee, but is not given here on account of possible consequences to him and his family at the hands of the Mexican government. This American citizen had no interest whatever in pursuing the documents except to learn facts which indicated an effort of the Mexican government to interfere with the plans and processes of the government of the United States and with the welfare of the people of the United States.

This American citizen, resident in Mexico, communicated with Mr. Edward H. Clark, a perfectly well known business man of importance in New York, suggesting that a further knowledge of these papers be secured and their contents exposed to the knowledge of the American people through my publications.

TRUSTWORTHY INVESTIGATOR

When authorized to proceed, this American, consulting with Mr. John Page, correspondent of the International News Service, decided to employ the most capable and trustworthy investigator that he could find in Mexico, and secured the services of an American citizen of Mexican descent, Mr. Avila, a man who had served honorably in the military secret service department of the United States, and after some years of service had been honorably discharged and had received the following most extraordinary letter of commendation from his superior:

Headquarters, Laredo District, District Intelligence Officer,
Alexander Building, Laredo, Tex,
September 27, 1919.

From Captain John J. Gallagher, U. S. A.,
District Intelligence Officer, Laredo, Tex.
To Whom It May Concern:
Subject—Recommendation.

1. I take pleasure in being accorded the opportunity to offer a few words of commendation in behalf of Mr. Miguel R. Avila's splendid service rendered this office while I have been the district intelligence officer of Laredo District.

2. Mr. Avila is a young man of excellent character, and entirely subordinate at all times. He is conscientious and faithful in the performance of all duties, I unhesitatingly recommend him for any position of great responsibility where his many desirable qualifications are absolutely necessary and so essential in any duties of importance.

3. I take pleasure in offering this voluntary recommendation in behalf of Mr. Miguel R. Avila as I am about to be transferred elsewhere for duty.

JOHN J. GALLAGHER,
Captain, U. S. A.

Every care therefore was taken in this case to secure accuracy and reliability.

Mr. Avila proceeded promptly to approach government clerks and to obtain a view of the documents in the files.

He reported back to the American citizen above mentioned and to Mr. John Page that the decuments were there and that for the payment of a comparatively small sum of money he could obtain them.

He was authorized to obtain the documents, he did obtain them and delivered them to the abovementioned American citizen and Mr. John Page.

Whereupon they exhibited the documents immediately to Ambassador Sheffield, and the conclusion arrived at was that the documents were authentic on their face and that there was nothing about them to contradict the report of Mr. Avila as to how and when he had obtained them.

The documents were then submitted to the counsel of the embassy, Mr. Shoenfeld, and he was of a similar opinion, but advised that careful comparisons should be made with known signatures of President Calles, which comparison was made and tended to convince all parties interested of the authenticity of the signatures.

The documents were then brought by Mr. John Page and the American citizen before mentioned

(Continued on Page Two.)

'Good Turn' Wins Him Estate

An almost forgotten act of kindness 14 years ago, when he gave his raincoat and $5 to a woman who went "broke" at the races in Akron, O., may mean a fortune to Charles W. Bonner, 47, elevator operator, of 904 Western avenue.

Bonner is named as sole beneficiary in a letter purporting to have been written shortly before her death by Mrs. Isabel Coates Perry, 50, who was found dead in an attitude of prayer beside her bed in an apartment house, 1524 Arch street, last Wednesday night.

The letter designated a "will," asks the chief of police to "act as Santa Claus for a dying woman" and to seek out Bonner and to reward him for his generosity to a stranger, as she had no "friends or relatives." The letter was undated and the envelope

(Continued on Page Two.)

ALL AIR GONE; DOOM NEAR

By International News Service.

PROVINCETOWN, Mass., Dec. 20.—Hope rode out toward the distant horizon today astride a lashing gale as six men gasped for breath in the corpse-strewn darkness of the torpedo room of the sunken S-4.

Once there were 40—now there are six—and at 3 o'clock this afternoon these six were given a scant three hours to live. They are doomed unless a miracle occurs.

Six o'clock tonight was set by Rear Admiral Philip Andrews of the first naval district as the latest time that life might be sustained aboard by the trapped crew.

At 10 o'clock today from within the sunken submarine came faint sounds. These were not signals, but, according to officers of the submarine S-8, sister ship, appeared to be movements of the S-4 survivors making vain efforts in their own behalf.

In no possible way can the prisoners better their own condition, the officers declared. All help, they maintained, must come from the outside.

Discussing the theory that all but one of the men might emerge through the torpedo tubes, one remaining be-

(Continued on Page Two.)

2 Die in Ship Blast

SAN DIEGO, Cal., Dec. 20.—(AP.)—Two men were reported to have been killed and five injured in a terrific explosion that occurred aboard the United States Navy Airplane Carrier Langley here this morning.

Fire broke out after the explosion, and the Navy tug Koko and the San Diego fire boat Bill Kettner were dispatched to the scene. The crew of the Langley promptly started fighting the flames with steam and extinguished the fire before the Koko and fire boat arrived. Ambulances were rushed to the water front from the naval hospital.

At naval headquarters it was stated that no details of the explosion had been received other than that two men had been killed and five injured. Naval officers expressed the belief that the explosion was from gasoline stored on the Langley.

The Langley was used as the flagship of Rear Admiral J. M. Reeves, commander of the aircraft squadron of the battle fleet. She carried a normal complement of 370 enlisted men and 125 officers.

The Langley was converted from a collier to an airplane carrier in 1919 at the Norfolk Navy yard and was one of the original electrically driven naval vessels.

Girls Aid Bundle Day

BUNDLES FOR NEEDY MINERS' FAMILIES

Bundles containing food and clothing are pouring into every fire engine house in the city today to bring relief to striking miners throughout Western Pennsylvania. Leona Thier, Edith Cook and Thelma Smeltz, above, are looking over some of the contributions at Engine Company No. 3.

BUNDLES SWAMP ENGINE HOUSE

Hundreds of automobiles stopped at No. 2 Engine House, in the Boulevard of the Allies just below Smithfield street, today, and left packages of clothing for distressed miners' families. Similar scenes were enacted at every engine house in the city.

PHOTOS BY SUN-TELE PHOTOGRAPHER.

Pittsburgh answered today the cry of the destitute families of the striking coal miners—answered with a great spontaneous burst of giving that promised to go far toward relieving the distress. Pittsburghers and suburban dwellers in large numbers flocked to the fire engine houses with packages of clothing, food and bed clothing for the sufferers in the mining camps of the district.

Bundle Day proved a brilliant success. The appeal of The Sun-Telegraph met with whole-hearted response. Not only in the residential districts, but also in the business section the engine houses were visited by bearers of bundles. At No. 2 engine

(Continued on Page Eleven.)

KILLER UNMASKED, NET CLOSING ON FIEND

By ARTHUR L. MAREK,
International News Service Staff Correspondent.

LOS ANGELES, Dec. 20.—The mask has been torn from the identity of the ruthless killer of little Marion Parker.

This was revealed today when police announced they were seeking William Edward Hickman, 18, former bank messenger, who was discharged from the institution where the little girl's father is a trusted official.

The startling disclosure was made by Chief of Detectives Herman Cline and Chief Deputy District Attorney

(Continued on Page Two.)

MEXICO DOCUMENTS AUTHENTIC, HEARST ANSWERS NORRIS

HISTORY OF EXPOSE TOLD BY PUBLISHER

(Continued from Page One.)

to New York and submitted to Mr. Edward H. Clark, and by these three gentlemen submitted to me.

I asked and was told what effort had been made to establish the authenticity of the documents beyond reasonable question, and I suggested that the documents be submitted further to the President of the United States, then at his summer residence in South Dakota.

TAKEN TO COOLIDGE

Mr. Clark took the documents to President Coolidge.

Mr. Clark found Ambassador Sheffield at the Coolidge home in South Dakota, and found the President sufficiently familiar with the details of the documents.

The President was unwilling to become further acquainted with the details, but said soundly that it should be remembered that the senators mentioned undoubtedly never received the funds alluded to, and that the entries in the documents might possibly have been made with the object of camouflaging other disposition of those funds.

This suggestion was in harmony with the opinion that I had already expressed to the American citizen who obtained the documents and to Mr. John Page, and I determined not to print the names of the senators mentioned in the documents, nor of any of the individuals implicated in the documents, but to leave the question of whether these names should be made public to any governmental body that might be interested in the documents.

The question may here properly be discussed as to whether this was the right course to pursue or whether any other course would have been a wiser course to pursue.

I might have, in the first place, refrained from publishing any of the documents, in which case, my possession of the documents being known, I would eventually have been accused by persons as careless of facts as Senator Norris, of having been too cowardly and too concerned for my property interests in Mexico to have revealed facts through the medium of my newspapers, which affected the welfare of the American people, and which the American people had a right to be acquainted with.

In the second place, I might have printed some of the documents and suppressed others, in which case I could have been accused of suppression of the facts or perversion of the facts to suit my own prejudices or opinions.

In the third place, I might have interviewed the Senators mentioned and published their explanations in my newspapers, but I could not see, and can not now see, how denials made in my newspapers would have any superior force or effect over denials made by them under oath before a governmental body.

Moreover, such a course would have necessitated the publication of the Senators' names, and I was in no way adequately informed of the probable course of the government, and as to whether it ever would be considered necessary or desirable by the government to make public the Senators' names.

NAMES ARE DELETED

Therefore, I mentioned no individuals, but merely printed the documents deleted of names, and left the determination of that important point for the government.

But I did print an editorial voicing my opinion and the opinion of President Coolidge: namely, that in all human probability no penny had ever reached the Senators mentioned, and that these entries might have been made to camouflage the diversion or perversion of funds to other purposes.

I held these documents for five months, carefully considering what was the best course to pursue and what was the most considerate course to pursue.

I finally decided upon the policy I adopted, and in reviewing the situation after the event I cannot see how I could have decided properly upon any other policy.

During the five months in which I held these documents, additional efforts were continually made to substantiate their authenticity.

The two clerks who delivered the original documents to Mr. Avila and to Mr. Page and the American business man above mentioned became apprehensive of their situation and left the country, carrying with them a general gathering of additional documents relating more or less definitely to the original documents, and arrived at San Antonio, Tex.

These documents were also secured by Mr. Page and the American business man above mentioned, and they tended in their detail and in the variety of their reference further to confirm the authenticity of the original group of documents.

Finally, in New York City, after the lapse of some four months, some additional documents were discovered in the office of Mexican Consul-General Elias, half-brother of President Calles, which dovetailed with the two sets of documents already secured and tended in every elaboration further to confirm the authenticity of those documents.

And it was only when the authenticity of the documents became almost overwhelmingly established, that publication began.

ANTICIPATED INVESTIGATION

When publication began, I expected that the Congress of the United States, then about to convene, would take immediate notice of matters of such importance to the welfare of the people of the United States as the general distribution of Bolshevist propaganda by the Mexican government in the United States and as the outrageous action of the Mexican government in supporting with money and with arms and with every possible influence, the revolution in Nicaragua against the duly elected and constituted government of Nicaragua, which government the United States was supporting in accordance with the treaties entered into between the United States and the Central American States, as President Coolidge has explained in his message.

I thought, too, that the Congress of the United States would take notice of the appropriation indicateed in these documents of $160,000 authorized by President Calles to be paid to the Brazilian arbitrator of claims, especially when the people of the United States and the government of the United States had been outraged by the unjust decision of that arbitrator, which deprived American citizens of hundreds of millions of dollars undoubtedly their due.

I thought, too, that the Congress of the United States would be interested in the intimate relations maintained between the Bolshevist government of Mexico and the Bolshevist government of Russia, and in the efforts of the Mexican government to support financially and morally social uprisings and revolutionary movements in other parts of the world, notably in China and in the general coal strike in England.

I thought, too, that the Congress of the United States would be interested in the draft of a secret treaty between Mexico and Japan, under which Japanese were invited to colonize in Mexico and in Nicaragua, under the expressed provision that they would be available in time of war, and with the very probable intention —when combined with the support of the revolutionary movement in Nicaragua—of nullifying the interest of the United States in the Nicaraguan Canal, and eventually securing the control of that canal for Mexico and Japan.

CONGRESS INDIFFERENT

But no interest was manifested by Congress in these vital matters which affected merely the public welfare and nothing in the

Continued on Page Six.

PARKER FAMILY PROSTRATE WITH GRIEF

ONE YEAR BEFORE TRAGEDY

With her daughter Marian, 12, dead, the victim of the most fiendish murder Southern California has ever known, Mrs. Perry M. Parker, wife of a Los Angeles bank official, is in a serious condition at her home. The father, grief-stricken, maintains a stoic composure as he aids authorities in their search for the killer who dismembered his daughter's body after accepting a ransom for her safe return. This photograph, with Marian at the left, was taken a year ago. Her mother and her twin sister are beside her.

PERRY M. PARKER

The father carried the ransom to a designated spot. A car pulled up with the girl in the front seat. The driver took the money and hurled the body to the ground. When Parker grasped the child, he found her dead and horribly mutilated.

Hour by Hour, Death Creeps in on S-4

PROVINCETOWN, Mass., Dec. 20. — Three hours to live. That was the brief moment of life conceded to six survivors slowly suffocating in the fouled air of the sunken submarine S-4 at 3 o'clock this afternoon.

Six o'clock tonight has been fixed as the latest time possible for the six to survive — the death hour. At that time the last oxygen will have been exhausted. Even at 8:15 this morning, the victims, in their final message, were too weak to tap out the code. Faint sounds were heard from within the submarine at 11 o'clock, but these were not signals.

Meanwhile, rescue is despaired of. Buffeted by a furious gale, divers, trawlers, ships—all the Navy's relief forces—must stand by, helpless.

ALL AIR GONE; DOOM NEAR

(Continued from Page One.)

hind to send the others out, S-8 officers said this could not be done because there was no air in the torpedo compartment to discharge the torpedo.

The last fragile hope of getting life-giving air to the entombed men faded before noon today, when a fresh broadside of frigid northern gales swept down over the spot where rescue ships were huddled, sending them into port at Provincetown, Mass., for shelter. It was the final gesture of the ruthless elements.

At 8:15 o'clock this morning the trapped men appeared too weak to tap out the code they have been using to communicate with the outside world. At that hour came tappings, faint and at weary intervals. They carried no coherent message, but gave grim indication that life was fast ebbing. These signals were picked up by the S-8.

The last intelligible message from the tomb of navy steel was a pitiful plea early today for a word of encouragement.

"Is there any hope?"

The message was sent from the chamber of horror by one of the living six through oscillation communication with the S-8. The answer: "There is hope—everything possible is being done."

Hope!

Perhaps the Navy lied like officers and comrades. For even while the reply was skimming a ray of light into the grave within a grave, 500 men of the rescue fleet chafed in idleness under the fury of the elements.

The Navy is ready to dive between the teeth of the death-mask set by the storm at the slightest lull in the wind. Divers are prepared to risk destruction themselves in an attempt to force oxygen, food and water into the hull of the S-4.

Every member of the score or more of divers has volunteered for the task. Some experts consider that it is suicide with the sea pounding in huge swells.

KINDNESS WINS

(Continued from Page One.)

apparently was discarded by the missing persons bureau, to whom it was turned over by the local police authorities.

Existence of the letter was brought to the attention of coroner's officials a few minutes after James M. Gregg of Orchard Park, Erie county, N. Y., appeared at the morgue, identified and claimed the body of Mrs. Perry as that of his sister, whom he had not seen for 15 years.

The letter follows:

"I want you to act as Santa Claus for a dying woman. I don't think I will see the dawn of the morning.

"I want everything done just as my will reads.

"Please find Charles W. Bonner, as I want him to have all my possessions. This will pay him for the kindness he rendered in 1913 in Akron, O. He does not know my name. But he loaned me his raincoat and $5 to get to Pittsburgh. I just learned this summer of his address. It is in the 900 block, Western avenue, North Side, and he is employed in Kaufmann's warehouse as elevator man. You can find him there. Look after this yourself, as you can be trusted so he has got into his home before Christmas. Do it at once. I have no friends or relatives anywhere.

"My, I am so weak; you see to all papers and banking books be made out in his name.

"This is my will. All my property or my funds in the bank are to be given to Charles W. Bonner.

"I know my body will be in the morgue. Give it to some medical college. It is my dying request to not make any fuss about me. I want to rest in peace. All I ask is to fulfill my dying wish, to find this man who was my friend in time of need. It pays to be good to the wanderer.

"My dying wish.

"ISABEL COSTES PERRY."

KIDNAPER

(Continued from Page One.)

Harold L. Davis, who directly declared the fugitive youth had been identified as the kidnaper-murderer of the 12-year-old schoolgirl.

REVENGE MOTIVE

Revenge, not the pittance of a $1,500 ransom, was the ascribed motive for the crime, officials making the flat statement that Perry M. Parker, Marion's father, alone had opposed probation for young Hickman at the time he was dismissed from the bank after confessing to forgery.

As the nation-wide search for Hickman got under way, Los Angeles detectives turned their efforts toward the identification and capture of the Fox's accomplices—a woman and another man. The couple described as "neat and stylish in appearance" were last seen in an old, brown or dark yellow sedan. Descriptions of the pair, together with that of Hickman, have been broadcast throughout the country. The man is stocky and dark complexioned and about 25 years old.

Police believe that the kidnap-murder trio has split up in order to facilitate escape. It is thought that the two accomplices have fled together while Hickman, police say, is known still to be in Los Angeles.

Driving a high-powered car, the killer towed a challenge in the very teeth of the police by roaring at 60 miles an hour almost past the door of headquarters.

The driver of the car was identified by the attendant at a filling station at which he stopped for gasoline and oil.

Jack Ward, attendant at the Standard filling station, told police that shortly after 4 o'clock a blue Cadillac coupe rolled into the gasoline station.

The machine was driven by a young man, wearing no hat and with his street clothing covered by a herringbone overcoat similar to the overcoat worn by "The Fox" when he delivered Marion Parker's dismembered body to her father.

The driver of the car also was wearing a distinctively blue tie, Ward said.

Ward pursued the car for several blocks.

Meanwhile a heavy guard was thrown around Central Police Station, where a man whose name was not divulged, but who is said to have been an intermediary between the abductor and the Parker family, is being held. This man, an aviation enthusiast, came here recently from Kansas City, former home of Hickman.

Mutterings of violence prompted the deployment of the station guard.

"When William Edward Hickman is arrested, either in California or any other state," was the public statement of Prosecutor Davis, "nothing can be brought to the defense of the man we now are seeking for this atrocious murder, because a conviction is certain. In event he is apprehended in another state, the state of California will immediately ask for his extradition."

Cline was no less positive in his accusation against Hickman.

Wanted: For Kidnaping And Murder of Girl

LOS ANGELES, Dec. 20.—(AP.)—The following is the police description of William Edward Hickman, wanted for the kidnaping and murder of 12-year-old Marian Parker:

He is an American 25 to 30 years old; height, 5 feet 7 or 8 inches; weight, 150 pounds; slended build; features ordinary; smooth shaven; complexion very fair; grey piercing eyes; very dark brown hair parted from the right to left side, described as slightly wavy. Had the appearance of having been employed in indoor work. Very neatly dressed. Hands appeared to be well kept. Gave impression of being a business man, who may have been employed in a bank. Last seen carrying his hat, a pearl grey Fedora, in his left hand. Wore brownish-grey overcoat, which appeared to be herring bone cloth. Spoke in a low voice, no accent, using correct English, apparently well educated. Was not excitable and nerves very steady.

NORRIS ATTACKS MOTIVE OF MEXICAN EXPOSE

WASHINGTON, Dec. 20.—The reading of "an open letter to William Randolph Hearst" issued by Senator George W. Norris, of Nebraska, precipitated a debate in the Senate yesterday on the Mexican documents published in the Hearst newspapers. Senator Norris wrote:

NORRIS' LETTER

"A fair analysis of the recent articles published in the Hearst papers showing an alleged attempt by Mexican officials to bribe United States senators and editors of various publications, and an analysis of your testimony before the Senate committee, leads to the inevitable conclusion that you are not only unfair and dishonest, but that you are entirely without honor.

"These articles show, on their face, a constant attempt to draw conclusions not justified from the articles themselves and to practice deception upon the American people. It is not necessary to consider any other evidence in order to reach the fair conclusion that in them you are making an attempt not only to besmirch the character of some of our own officials and journalists, but that you are trying to excite an animosity and a hatred on the part of our people against the Mexican government, which, if your articles and alleged official documents were true, would inevitably lead to war between the two countries.

CHARGES MALICE

"Your attempt to shield yourself from blame by not publishing the names of the four senators and the editors alleged to be implicated, when properly analyzed, only shows the maliciousness of your attack and adds to the dishonor of your motive. You publish the alleged official documents with the names omitted, and at the same time, state that you stand ready and willing to deliver the original documents to any Senate committee that may be appointed to make an investigation.

"You know that the publication of these charges, with the names omitted, must inevitably lead to the appointment of an investigating committee, and that, therefore, the names which you have concealed are bound to be published and that, in fact, the very withholding of the names adds to the curiosity and to the interest of an investigation.

"You knew, therefore, to begin with, that the action you had taken would bring about the publication of the names and you cannot, in ordinary honesty, shield yourself or excuse yourself for the failure to give publicity to the names in the beginning. Moreover, if these allegations are true, there is no reason why the identity of the individual senators should be suppressed.

QUESTIONS MOTIVE

"If you wanted to be perfectly honest with these senators, why did you not state when the articles were published that you had no evidence that any of these senators were guilty and that you did not believe any of the charges against them? You gave no such intimation to the country until you were faced with the question on the witness stand.

"You have admitted before the committee that, in your judgment, the senators were entirely innocent. Why, then, did you permit your papers to publish such misleading and damaging headlines and why were you silent during all the time from December 9 until you appeared on the witness stand on December 15?

"The real reason why you pursued this course was to save yourself from a libel suit, and the very fact that you took this course shows that you, yourself, did not have confidence in the genuineness of the documents which you were publishing, because, if they were genuine, you ran no risk in their publication. Your admission that in taking this course you had in mind the saving yourself from damages in a libel suit is an admission that you believed, yourself, that these alleged official documents were forgeries.

CLAIMS PAPERS FORGED

"You must have known what was common knowledge among all the newspapermen of the United states that many alleged official documents from Mexico were being offered for sale to all kinds of organizations and to all sorts of publications. There is not a newspaper man in the City of Washington but has not known for the past year that it was possible to buy forged documents relating to the Mexican government. Peddlers of this kind of merchandise were almost as common as bootleggers.

"To charge you with ignorance of this condition is to ascribe to you a stupidity that would be equaled only by your heartless malice in trying to wreck the good names of officials both in Mexico and America, in order to carry out some scheme of your own.

"Your own newspapers, about two years ago, exposed the fact that our State Department had been offered and had accepted forged Mexican documents. You knew that if your alleged documents were genuine our Department of State would have made a thorough investigation and that they would not have been rejected by the President of the United States when they were submitted to him, as you say in your testimony they were.

"You knew that there was a question as to their authenticity and that if you had pursued the ordinary course that any honest man would take before he blackens the fair names of his fellowmen, you would have reached the conclusion that they were absolutely false.

"And your excuse, given on the witness stand, that it would have given premature publicity to the transaction, is obviously false. You intended to give it publicity. You admitted on the stand that that was the object you had in view. You say in these articles that was the object which the Mexican officials had in view when these documents were turned over to you.

DEFENDS SENATORS

"The ordinary observer will not cease to take notice that the four senators mentioned were all prominent in their opposition to interference by our government in the affairs of Mexico. It is rather remarkable that it is only this class of senators whose reputations are attacked. These men were standing as forcefully as they knew how against a policy in Mexico which you were in favor of.

"It is likewise peculiar that Calles, the President of Mexico, would spend his hard cash to bribe senators who were already advocating non-interference—a policy that he, himself, was anxious to carry out. We may disagree as to the kind of man Mr. Calles is, but even his enemies have never charged him with being either an ignoramus or an idiot.

"What is your motives, Mr. Hearst? You have testified before the committee that you have very valuable properties in Mexico. It is almost common knowledge that you were in favor of the overthrow of the present government. You evidently believed that if a revolution could be started it would mean financial benefit for your investments in Mexico.

"For the sake of making a few paltry dollars you are willing to blacken the character of honest journalists in your own profession. You were willing to cast suspicion upon the loyalty and the integrity of the members of the United States Senate. You were willing to charge that the President of a friendly republic is a traitor to his country. You were willing and apparentity anxious to do something that would cause our government to intervene in Mexico.

"In otheer words, for the sake of your financial investment you were not only willing to ruin the reputation of honest and innocent men, but you were willing to plunge our country into war with a friendly neighbor and thus increase the army of widows and orphans and wounded and crippled soldiers.

"The record which you have made in this matter is sufficient to place your publications in disrepute in the minds of all honest men and it demonstrates that the Hearst system of newspapers, spreading like a venomous web to all parts of our country, constitutes the sewer system of American journalism."

Navy Lists Names Of Six Believed Alive on S-4

PROVINCETOWN, Mass., Dec. 20.—(INS.)—The names of the six men believed to be living in the torpedo room of the stricken submarine S-4 were listed today by United States Navy officials as follows:

FITCH, LIEUT. GRAHAM NEWELL, of Washington, D. C.

CRABB, RUSSELL A., torpedo man, of San Diego, Cal., and Fall River, Mass.

STEVENS, JOSEPH L., seaman, of Providence, R. I.

SHORT, ROGER L., torpedo man, of Booneville, Mo.

SNIZEK, FRANK, torpedo man, of Ridgefield Park, N. J.

PELNAR, GEORGE, seaman, of Omaha, Neb.

NAVY PROVES METTLE IN S-4 RELIEF RUSH

EQUIPMENT RUSHED

Capt. Adolphus Andrews, commandant of the submarine base at New London, Conn., rushed all available navy craft and equipment to Cape Cod.

RUSH VETERAN RESCUE MAN BY PLANE

Capt. Ernest J. King, left, who supervised the raising of the submarine S-51, took the train from Hampton Roads, Va., to New York, a power boat to the U. S. S. Texas at the Brooklyn Navy Yard and a navy plane from there to the crash site off Provincetown.

PHOTOS BY INTERNATIONAL NEWSREEL

PLANES RUSH EXPERIENCED WORKERS

When word first reached the Brooklyn Navy Yard that signals indicated men were still alive aboard the sunken submersible, every available man was ordered to Provincetown. Those who had worked previously raising submarines were loaded into planes and hurried direct to the scene.

PAULDING BEACHED TO PREVENT SINKING

Workmen were immediately put to work on the Paulding which had been beached to prevent sinking. A great gaping hole in the side allowed one hold to fill completely. Temporary repairs to the cutter were soon effected and she was sent to the navy yard under her own power.

STILL WAIT FOR KING BEN TO RISE

MINERS' NEED FOR -:- FOOD AND CLOTHING -:- GRAPHICALLY SHOWN

PHOTOS BY SUN-TELE PHOTOGRAPHER.

MORE FOOD ON THIS TABLE WOULD BE WELCOME

The family of Harry Reilly at Acmetonia, caught by the Sun-Tele photographer at meal time is an example of privation among the striking miners throughout Western Pennsylvania. Bundles of food and clothing collected for these unfortunate persons today will help make their Christmas a happy one. Mrs. Reilly, seated in the foreground, says barrack life wouldn't be so bad if they had time to fix them up like a home before having to move out of their former home, a company house at Harmarville.

CARRY COAL

Stella Rakowski, 14, carries coal for her mother and pitches in with the rest of the work of some kind to keep the wolf away from the door.

MAIN STREET IN BARRACKS TOWN

In place of snow-covered lawns and cement sidewalks, the occupants of union barracks at Acmetonia are compelled to live as shown above. The barracks were hastily erected when company officials at Harmarville decided the union families had to vacate the homes occupied by some of the miners for many years. Some of the buildings were only half finished when the strikers moved in. In wet weather, the occupants said, rain seeps through the roof and when the wind blows, even a roaring fire is not protection enough from the chill blasts which find their way through the cracks and crevices.

GIVE HIM ANOTHER DAY

BENTON HARBOR, Mich., Dec. 20.—(AP.)—Disciples of Benjamin Purnell today awaited the performance of a miracle with a faithful ardor that to all outward appearances had not been dampened by possibility of disillusionment.

Today was the last day of a period set for the resurrection of the dead leader of the House of David cult, and out of respect for the beliefs of his little band, health officials acceded to their requests for postponement of burial until tomorrow.

Purnell died Friday, and after his demise cult members faithfully awaited his resurrection on the third day. When the third day passed yesterday without any sign of returning life, the colonists beseeched officials to hold up interment in the belief that he would arise on the fourth day.

After sundown today, officials have notified members they will proceed with embalming the body for burial tomorrow. According to Purnell's teachings, he will arise not later than today and lead his flock to everlasting happiness.

About 600 members of the cult remain. They were recruited by Purnell and his consort, Mary Stollard, since establishment of the colony more than 20 years ago.

"The plight of these recruits, who are sincere in their belief, is pitiable," declared Judge Louis Fead, who recently handed down a decision dissolving the colony. "Their whole world has been knocked out from under their feet."

THE DAILY PICTORIAL — THE SUN-TELEGRAPH — GENERAL NEWS SECTION

TUESDAY, DECEMBER 20, 1927

Two Killed In P. R. R. Wreck

WARREN, Pa., Dec. 20.—One engineman was instantly killed and another fatally injured this morning when the boiler of the locomotive of a Pennsylvania Railroad passenger train burst as it entered the city limits.

Mark G. Kernick, fireman, 35, of Erie, was killed and Edward Metzgar, 45, engineer, of Warren, died in the Warren General Hospital from injuries an hour after the accident. O. R. Rickard, baggageman, was injured.

The locomotive, tender and mail car were derailed, but two passenger coaches kept the tracks and 20 passengers in the last coach escaped injury. The train was en route from Erie to Emporium and was due here at 9:18, but was behind schedule because of a heavy fall of snow.

BANDITS HEADED FOR CITY

Four men who staged a $1,500 robbery in Philadelphia are on their way toward Pittsburgh, city detectives were advised by wire today from Theodore F. Wood, chief of Philadelphia detectives.

The four robbed and beat two collectors of the American Stores Company and fled in a sedan, local detectives were informed.

NAME ELLWOOD LUMBER COMPANY'S RECEIVERS

William McCollum and Edward J. Bald were appointed receivers of the Ellwood Lumber Company by Judge H. H. Rowand in Common Pleas Court today. Bond was fixed at $100,000.

MINE CARS CRUSH LIFE FROM WORKER

W. S. Rodgers, 27, motorman in the Consumers Mining Company mine at Harmarville, was killed at noon today when crushed between two cars.

MA LINDBERGH TAKES OFF

EN ROUTE TO MEXICO CITY

Mrs. Evangeline Lindbergh received the best wishes and a Christmas message to her son, "America's Ambassador of the Air," from Henry Ford as she stepped into a plane at Detroit yesterday to fly to Mexico City. She will spend Christmas with her son there, stopping at St. Louis, San Antonio and Tampico en route. The flight is being made in a Ford all-metal plane.

NO TEST OF GAS TANK ADVISED

M. C. Snyder, operating engineer of the Equitable Gas Company, admitted, as the coroner's inquest opened today, that he had never advised gas tests for the 5,000,000 cubic foot tank which exploded in Reedsdale street, Manchester, on November 14, with a loss of 28 lives and property damage exceeding $5,000,000.

Snyder, second witness called, testified that he was officially in charge of repairs to the tank and that it was the first time he had overseen repairs to such "gas holders."

Snyder answered in the negative when Coroner W. J. McGregor asked him if he had been present at "any conference" at which the advisability of gas tests had been discussed by officials of the Equitable and of the Riter-Conley Company, whose employes were repairing the tank when it exploded.

Whether the Coroner was inferring that such a conference had taken place or was endeavoring to learn if it had been held, remained in doubt in the minds of some persons in the crowded hearing room.

From a lengthy statement prepared beforehand, Snyder told a chronological story of the repairs which had been planned in June when a water leak was found in the tank.

T. W. Wootton, engineer for Duquesne Light Company, testified that leaking valves probably caused the explosion. He said that, as a result of analyses made by him in collaboration with the United States Bureau of Mines, there were indications that three valves had been defective. Coroner McGregor brought out that in a 24-hour period, 8,901 cubic feet of gas might have escaped through the questionable valves. Wootton made clear that his impressions had been founded on soap bubble tests.

Members of the jury are: J. H. Taylor, J. T. Ryan, manager of the Mine Safety Appliance Company; William H. Steele, engineer of the Locomotive Stoker Company; George E. Clarkson, manager of the National Safety Council, Western Pennsylvania Division; C. F. Geunther, egineer of the Pittsburgh Plate Glass Company, and Joseph P. Coleman, consulting engineer of the Union Switch and Signal Company.

Lindy and Ma Have Nothing On Will

SAN ANTONIO, Tex., Dec. 20.—Flying is the only way to travel. Left Mexico City at 3 o'clock yesterday afternoon. Spent the night in Tampico; lunch in Brownsville and Kelly Field, and San Antonio for dinner. Mexico is as excited about Mrs. Lindbergh's arrival as they were Charlies'. Had no more need for me in Mexico after Ambassador Morrow's appointment had been ratified. Flew over the Rio Grande Valley which is wonderful. The only thing the matter with it they say the Republicans are about to take it.

Yours,
WILL ROGERS.

WILL ROGERS

Park Boss

PAUL B. RIIS

Known as an authority on landscape architecture, horticulture and wild life, Paul B. Riis yesterday was appointed director of county parks by the county commissioners. For the past 18 years, Riis has been engaged in restoring parks in various parts of the country to their natural stage. He will take charge of the county's parks January 1. The position pays $7,200 a year. Riis is 51 years of age and comes here from Rockford, Ill.

CHARLES MILLER, FORMER OIL MAN, DIES

FRANKLIN, Pa., Dec. 20.—Gen. Charles Miller, 84-year-old retired oil man and Franklin's best-known resident, died at 5:25 o'clock this morning of heart disease in his home in Miller Park.

He had been in a state of coma for several days, and death was not unexpected.

Gen. Miller was a founder of the Galena Signal Oil Company and was one of the pioneer oil producers of this section. Until 11 years ago he was president of the Galena Signal Oil Company, and his son, J. French Miller, is now secretary-treasurer of the concern. He was president of the Lake Erie, Franklin and Clarion Railroad, which he built 22 years ago; president of the Franklin Railway Oil Company and of the General Manifold and Printing Company. He built the Alsace Hotel, now known as the Park, in Franklin; planned and developed Miller Park, an exclusive residential section here; was largely interested in the famous Miller-Sibley Stock Farm of a quarter century ago, and had many other interests. His Rosemont Farm cattle, on tour, took many thousands of dollars in prizes at eastern exhibitions. His Miller Bible class, once numbering 1,000 members, was world famous.

He leaves three sons, J. French Miller, Clarence Miller of Franklin, Maj. C. J. S. Miller of Vere Les Roses, France; two daughters, Mrs. Metta Miller Rochester of Tarrytown, N. Y., and Mrs. C. A. Megeath, Ardsley-on-the-Hudson.

MERCER RESIDENT FOR 50 YEARS DIES AT 97

MERCER, Pa., Dec. 20.—Mrs. Rebecca Reed, 97, for 50 years a Mercer resident, died today. She leaves one daughter, Mrs. Charles Lyon, of Pittsburgh.

Oil Man Dies

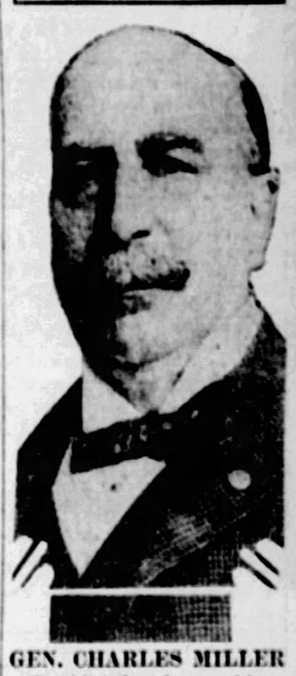

GEN. CHARLES MILLER

Franklin's best known citizen, Gen. Charles Miller, oil magnate, civic leader and philanthropist, is dead at his home in Miller Park, Franklin, Pa. He was a pioneer in the petroleum industry, having developed large production and was engaged in the manufacture of oil products with the late Congressman Joseph C. Sibley.

THEATRICAL FOLK MAKE -:- DINNER -:- GALA AFFAIR

BEULAH BERSON

Miss Berson, prima donna of the Rose Marie company at the Alvin, will be among the guests of the Pittsburgh Press Club tomorrow night who will do her bit along entertainment lines.

PATTI ROBINSON

Miss Robinson, now playing at the Nixon restaurant and known to thousands of Pittsburghers for her ballad work, will be another to sing when the so-called journalists meet.

DANCING ROCKETS

The Dancing Rockets, from the new Penn, will be there, too. The event to be held in the William Penn Hotel is the annual banquet of th Pittsburgh Press Club, an organization partially composed of newspaper workers. The theatrical folk from virtually every theater in town will aid in the entertainment and will be honor guests of the club.

RUTH ROYE

Miss Roy is appearing at the Aldine. She is a singing comedienne of much more than ordinary ability.

"MONA"

"Mona" of Marino and Mona, a dancing team at the Nixon restaurant, will appear and bring with them considerable local interest as "Mona" is a former Carnegie Tech drama student.

GIRL FLIER DESERTS FATHER COX

Photo by Sun-Tele Staff Photographer.

SHE WON'T GO

"I can't fly myself and I won't go along as a passenger," was the way Myrtle Brown, sister-in-law of Guiseppe Bellanca, plane inventor, dismissed report she would try to fly from Pittsburgh to Rome.

RODGERS FIELD MAN MAY BE PILOT

Lieut. Frank J. Ambrose, army air corps reserve officer from Rodgers Field, explained some of the difficulties of a Pittsburgh-to-Rome flight Saturday to Rev. James R. Cox. Evidently the obstacles were not sufficient to deter Father Cox's plans. Ambrose is going ahead with plans to pilot the plane, which, it is planned, will be the first to fly from the United States to the Italian capital. Father Cox holds that the flight would increase interest not only in aviation but in religion as well.

DRIVEN FROM HOME BY FOSTER-FATHER, GIRL SAYS

GREENSBURG, Pa., Dec. 20.—Declaring she was driven from home by the brutal treatment of her foster father, John Talfinsky, Mary Talfinsky, 12, of Sewickley township, was found wandering in a daze in Irwin and has been turned over to Juvenile Court authorities while her case is being investigated.

The girl had many marks on her body which she claimed had been caused by beatings. She told state police who are aiding in the investigation that she had gone two days without food and had slept in haystacks despite the bitter cold.

Christmas Tree In Ober Park Dedicated

City officials and North Side business men participated in the dedication of a large Christmas tree in Ober Park, Federal street, last night, held under the auspices of the North Side Chamber of Commerce. Music was furnished by a chorus of more than 600. Mayor Charles H. Kline was the principal speaker and Charles P. Lang was master of ceremonies.

Other speakers were the Rev. J. E. R. McIlroy of the North Presbyterian Church Councilman Harry A. Little; Director Edward G. Lang of the Department of Public Works; the Rev. George J. Bullion of St. Peter's Catholic Church and Frank T. Young of the North Side Chamber of Commerce.

DELRA

"The New Spread for Bread"

Has a Milk Flavor!

The whole milk in which the animal fats are churned, produces the sweet flavor and the fragrance you recognize instantly. It makes a delicious, wholesome spread for bread and may be used in any way you could desire. It's tempting on hot toast—a test for any spread.

DELRA is delicious margarine. Made exclusively for McCann's. Other stores do not have it—can't get it. It's the "Margarine Supreme."

Hundreds of people who never tasted margarine before, after sampling Delra in our center aisle, purchased a carton. Many have told us how much they liked it.

Ask at the butter section for recipes covering ways to combine DELRA in icings, cakes and other delicacies and a book answering questions on how DELRA is made and used.

DELRA—lb. carton 30c

3-lb. carton 85c

Fresh Dry-Picked Northwestern Turkeys, lb. 63c

Turkeys from the cold Northland. Plump, meaty, dry-picked—the very pick of the flocks. Grain feeding has made them fat and flavory. From the same sections our turkeys have come from for years.

All McCann Poultry carries a broad "table satisfaction" guarantee—if you aren't completely satisfied, even after it is partially eaten, we'll be glad to refund your money.

Order Early and Avoid Rush

Experienced Poultrymen will fill the order. It will be waiting for you when you call. A $2 deposit is required.

Chickens—Ducks—Geese, lb. 47c

"Yearling" Round Steaks, lb. 35c

An excellent early week meat because it may be prepared in so many ways. Hamburg, Beef Loaf, Swiss Steak, Beef Birds are a few examples.

McCann's Plum Pudding—lb. Tin 33c

Favorite Coffee—3 lbs. $1

Have You Served Shellwhite Eggs?

Nature, Science, and Mother Hen collaborated in producing Shellwhites. Immaculate with snowwhite shells—most appetizing.

2,951 cases—88,530 dozen sold since October 20th—an indication of their popularity.

Shellwhite Eggs, doz. 49c

Coming! Fresh Shellwhites

Christmas Trees (All Sizes, 5 to 10 ft.) 89c

Tune in on WCAE Tonight—7:30 P. M. Hear the News About Your Christmas Turkey!

MARKET STREET McCANN'S "For Absolute Reliability" DIAMOND SQUARE

Good Dentistry—Small Profits—Big Business

$7.00

CHRISTMAS CHEER IF YOU NEED DENTISTRY

With trade dentistry cheaper than any other dentist can possibly offer the public because my large volume of business permits me to accept small profits. I aim to be . . . .

The Workingmen's Friend

DR. PHILLIPS

200 SIXTH AVE.

Dr. Jos. Kramer, Formerly of 410-412 Smithfield St., Mgr.

Opposite New Stanley-Rowland-Clark Theatre

Open Mon., Wed. and Sat. Evenings 'till 9

PpainLESS Extractions With Sweet Vapor

(Advertisement)

Keep youth longer!

cleanse the system of poisons

Two of the great enemies to youth and vitality are delayed elimination and intestinal poisons. To keep yourself free from both these common difficulties will help you to stay young.

With the use of Nujol you can do it too. For Nujol has a peculiar affinity for body poisons. Absorbs them and carries them off, because Nujol can't be absorbed by the body. Nujol also softens the waste matter and brings about normal evacuation. It is harmless; contains no drugs or medicine. Perfected by the Chemical Products Division of the Standard Oil Company of New Jersey.

You can take Nujol with perfect safety under any conditions. It won't cause gas or griping pains, or affect the stomach or kidneys. Make sure you get the genuine. Look for the Nujol bottle with the label on the back that you can read right through the bottle. Don't delay, get Nujol today.

Downtown Store 911-921 Penn Ave. Open Every Night

SPEAR'S

East Liberty Store Broad and Collins Open Every Night

Open Every Night Until Christmas!

$5 Delivers This Group

The Christmas Sale Continues!

It is not too late to select a new living room suite for Christmas enjoyment and this sale enables you to SAVE almost as much as you invest. The suites are exactly as illustrated. Three pieces which are covered in genuine Jacquard, in rich colors, with carved base and reversible cushions. Must be seen to be appreciated. Please make selections at once, however, as this offer may have to be withdrawn within a short time.....

Both Spear Stores

$100

Our Christmas Payment Plan Simplifies Gift-Giving and Home-Beautifying!

We invite all Spear customers who have open or closed accounts to make all their Christmas purchases here without any down payment (Radios excepted). For those who do not have accounts we shall be happy to arrange the most convenient payments of the entire year.

All deliveries guaranteed before Christmas.

Featuring Great Toy Values!

Doll Bassinette!

Large size, rubber tired wheels, ivory finish, without pad $2.69

Leather Football!

Standard size, genuine leather football with guaranteed bladder. Special Wednesday 69c

Toy Piano!

Very tuneful. Mahogany finish. Special Wednesday..... 69c

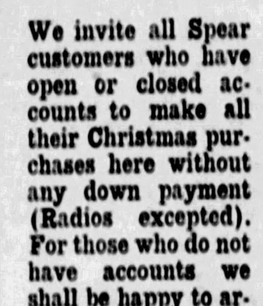

A Runabout!

Strong Runabout with bright red trimming. Rubber tired wheels. Regular $2.50 value... $1.49

All Gifts Delivered for Christmas!

Smoking Cabinets!

Wide selection including Mahogany, Red, Green and Parchment finishes. Smoker shown with magazine rack.... $5.95

$1 Delivers!

Cedar Chest!

Hundreds of smart styles in the first floor assortment. Cedar lined Walnut finish chest shown.. $22.50

$1 Delivers!

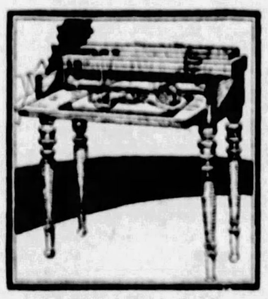

Gift Desks!

Many sizes to suit every taste. Beautiful Spinet type shown..... $17.50

$1 Delivers!

Radio Set!

Large Cabinet which will hold any Radio Set and conceal all equipment, with bench to match.. $13.50

$1 Delivers!

RADIOLA 16

For Immediate Delivery!

$69.50

Less Accessories

The new Radiola that is so much in demand. Select it now and enjoy the marvelous programs for Christmas week. Never has one-dial had such amazing tone quality and volume, more selectivity and distance-getting power make this the ideal receiver for this community. Small down payment delivers—service and installation included.

Radio Service!

Free installation. Famous makes to select from. Free service. Most liberal credit. No interest charge.

Open Till 9 O'Clock Tonight!

Victrolas

For Christmas

$1 Delivers

The beautiful models shown are priced from $95 to $165. Years of the finest home entertainment embodied in any one you select. Choose now for Christmas.

Open Till 9 O'Clock Tonight!

JAIL TWO; FINE 13 IN DRY ACT VIOLATIONS

Daniel Nagy and Edward C. Mauthe upon entering pleas in Federal District Court to complaints charging violations of the national prohibition law were sentenced to serve jail terms of three months and 45 days, respectively. Defendants entering pleas to liquor violation suits were fined as follows: Alex Mendelwits, $750; William Holland, $200; Ben Marcovsky, $125; Charles N. Thompson and George Terkley, $100 each; William Feldman and Dominic and Margherito Lamberti, jointly, $75 each; Pauline Kaufman and John Albenze, $50, each; John Kennedy, Nicholas Wolfe and Mike Gibbons, $25 each.

Charles Berger of 5407 Hobart street, who, in a petition alleged his home was entered November 20, 1926, by prohibition agents without the authority of a search warrant, asked that a rule be granted on United States District Attorney John D. Meyer, to show cause why the alleged unlawfully seized liquors should not be suppressed as evidence against him.

FRANKLIN WATCHMAN DIES ON WAY TO WORK

FRANKLIN, Pa., Dec. 20.—Clark Parshall, 65, watchman at the Franklin valveless Engine Company, dropped dead in a snowstorm at dusk Monday evening, on his way to work. Parshall collapsed on the Rocky Grove road, and was dead before a doctor could be summoned, the victim of heart attack.

SIX UNHAPPILY WED COUPLES ASK DIVORCE

Six libels in divorce were filed in Common Pleas Court as follows: Guy P. Felty against Clara Agnes Felty; Josephine Teed against Robert Wilmout Teed; Alice M. Cooper against John Cooper; Joseph Gratz against Victoria Gratz; Melvin Charles Steele against Alice Steele; Stella M. Starner against Carl Starner.

(Advertisement.)

Invents Waterproof Leather Sole

BENJAMIN W. KLEIN, *founder*
Klein's Rapid Shoe Repair Co.

Many people wonder why their shoes wear out so much faster at this time of the year. The reason is that water and dampness rot leather.

Klein's waterproof leather soles are impervious to water. Dampness cannot penetrate this leather and rot it, because these patented soles are treated by a secret waterproofing process. They wear much longer than ordinary soles. They keep your feet dry—even in the wettest weather—and prevent colds, grippe and other ailments.

Genuine Klein Waterproof Soles can be attached to any pair of shoes, new or old, and are obtainable only at Klein Stores. Be sure to look for the name K-L-E-I-N on the window.

RESORTS.

Atlantic City, N. J.

Christmas Holidays at
CHALFONTE-HADDON HALL
ATLANTIC CITY
In the very center of things
On the Beach and the Boardwalk
American Plan Only—Always Open

Greetings to all—
The Spirit of Christmas will sing through the corridors. A great tree will be lit. Fir and mistletoe will fill the air. Stockings for the children, a Yuletide feast, carols, dancing. Out of doors the fascinating Boardwalk and the peace of the limitless sea—all blending to make your Christmas merry and to start your New Year well. *Let us know that you will be with us.*

Rates now prevailing are especially attractive. Schedule of rates and illustrated folder on request. *For immediate reservation* phone Marine 4444, (Chalfonte) or Marine 1400, (Haddon Hall) and ask for the Room Clerk.

REEDS AND LIPPINCOTT COMPANY

KAUFMANN & BAER CO.

PITTSBURGH UNIT OF GIMBEL BROTHERS INC.

THE STORE OF A MILLION GIFTS

STORE HOURS—9 A. M. TO 6 P. M.

Shopping Service

The K. & B. Telephone Shopping Service Department will remain open until 9 p. m. daily up to and including Friday, December 23.

New Ford Car

One of the new Fords is now on display in the Basement Store. Come see it at the first opportunity.

Only 4 Days to Check Off the Last of the Items on Your Gift List

Gifts for Boys!

If you will use the gift suggestions below as a guide, you won't go far wrong in selecting what the up-and-doing young American wants to find under the tree on Christmas morning!

Boys' Hickok Belts
Leather belt of full grain cowhide—suede, bridle and pigskin—in plain colors . . . grey, brown and black.
Tongue belts, 50c, 75c and $1.00.
Belt and Initial Buckle, $1.00.
Belt, Initialed Buckle and Beltogram, $1.50.
(Fourth Floor)

Boys' Sports Sweaters
Medium-weight pull-overs in checks, plaids and novelty designs. Sizes 8 to 16 years..... $2.98, $3.98, $4.98
(Fourth Floor)

Boys' Silk Ties
Beautiful diagonal stripes, checks and all-over designs. Light and dark shades. Sizes 8 to 16 years..... $1.00 and $1.50
(Fourth Floor)

Boys' Shirts and Blouses
Of broadcloth, madras and high count percales—stripes, checks, plaids and novelty patterns. Sizes 8 to 16..... 95c to $2.95
(Fourth Floor)

Boys' Blanket Bath Robes
Bright plaids and novelty patterns—with pockets and silk cord. Sizes 4 to 18 years. Many with slippers to match.... $3.95 to $5.50
(Fourth Floor)

Boys' Raincoats
Black, green and brown raincoats with corduroy collar and leather straps. Sizes 4 to 18 years..... $3.95 to $6.95
(Fourth Floor)

Juvenile Boys' Novelty Suits
All-wool serges, flannels and tweeds; also Jersey or serge trousers with wash tops. Sizes 2½ to 10 years..... $2.50 to $7.95
(Fourth Floor)

Boys' Dress or Play Gloves
Cotton, wool and kid gloves in gauntlet, finger or mitten styles. Priced according to fabric..... 59c to $2.50
(Fourth Floor)

Boys' Novelty Sports Socks
Medium-weight cotton and wool mixtures—⅞ length, with Jacquard pattern legs and tops. Many tans. Sizes 7½ to 10½..... 59c
(Street Floor)

Boys' Sports Sweater Sets
Sweater and hose to match; good quality wool yarns . . . snappy patterns. Sizes 30 to 36. Set..... $2.95
(Fifth Floor)

Boys' Boxing Gloves
Set of 4—well padded; good leather; bound throughout. Complete..... $2.95
(Fifth Floor)

Boys' Bicycles
Motorbike frame; all standard equipment. Sold on easy payment plan..... $29.95
(Fifth Floor)

Boys' Roller Skates
Ball-bearing roller skates; steel roller; self-contained bearings. Adjustable. Pair.... $1.85
(Fifth Floor)

Boys' Trapeze Sets
Including flying rings, swing, horizontal bar and ropes. Complete..... $1.50
(Fifth Floor)

Boys' Cowhide Footballs
Full grain cowhide; official size football; full weight—including bladder. All for.... $2.95
(Fifth Floor)

Boys' Punching Bag and Stand
A gift that will help your boy to keep fit. Everything ready to be installed, for..... $6.95
(Fifth Floor)

Boys' Delight Set
What a gift for a boy!—Set includes 4 boxing gloves, cowhide football and joy ball. Complete for..... $3.95
(Fifth Floor)

Boys' Heavy Shaker Sweaters
Button-coat sweaters with heavy shawl collar and two pockets. Also pull-over style. $3.95
(Fifth Floor)

Boys' Knives
Imitation bone and stag handled knives—including Scout knives; also pocket size knives; highly polished blades and brass ends..... 75c to $1.75
(Street Floor)

"Erector" Construction Sets
No. 7½ Erector Sets containing 627 pieces with which 554 different models may be built. Ideal for older boys..... $15.00
(Sixth Floor)

"Pathex" Moving Picture Projector
Hand-driven machine that enables you to have moving pictures in your own home. Complete with 6 reels of inflammable film..... $37.50
(Sixth Floor)

Sidewalk Bikes
Tubular construction bikes; ball-bearing wheels. New Departure coaster brake. A bike to delight the boy..... $12.95
(Sixth Floor)

Gilbert Tool Chests
Contains 24 high-grade tools. Packed in stained and varnished hardwood cabinet with brass side hand grips and suit-case catches..... $5.50
(Sixth Floor)

Christmas Carols Every Day at 9 A. M. and 12 Noon
Every day this week a chorus composed entirely of K. & B. co-workers (32 voices) will sing Christmas carols from the Midfloor from 9 to 9:15 a. m. and from 12 noon to 12:20 p. m.

Why Not Give a Merchandise Certificate If You Are Uncertain About Size or Color? Certificates on Sale at Service Bureau, Street Floor.

From the Orient Came These Gift Aisle Treasures, Now AT HALF Regular Prices

Articles Formerly $1.50, Now 75c
Articles Formerly $3.00, Now $1.50
Articles Formerly $5.00, Now $2.50
Articles Formerly $10.00, Now $5.00
Articles Formerly $25.00, Now $12.50
Articles Formerly $50.00, Now $25.00

Just one reason for such drastic steps being taken to move these "treasures" at this time...because they arrived too late to be put on sale at their regular prices! Real works of art...so many different items that just a brief idea can be given here... hand carved red lacquer wood boxes for powder or cigarettes...hand carved wooden book ends...Japanese waste baskets lined in bright colors..."Wenchow" and "Foochow" hand carved figures and floral book-ends...Satsuma powder boxes...soapstone figures, boxes and miniature ash trays...brasses of every description...vases, trays, dinner gongs, smoking stands, candlesticks . . . Cloisonne powder boxes, roseleaf jars and vases...Hand made covers or hangings of French Filet and Egyptian designs...hundreds of gifts of Oriental origin...to go at ONE-HALF THEIR ORIGINAL PRICES!

K. & B. Co.—GIFT AISLE—Third Floor.

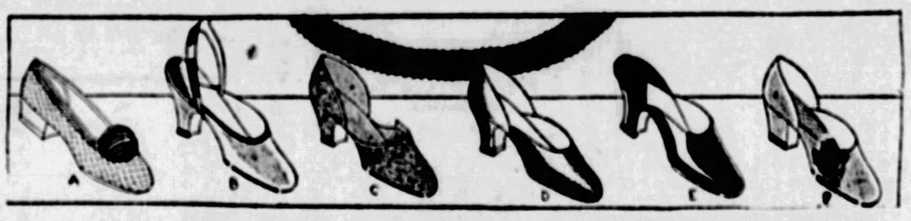

Finer Gift Slippers for Women

Slippers so representative of the finest boudoir slippers that you can give them in the full knowledge that the recipient could think of nothing lovelier!

***A*—Women's Quilted Satin Boudoir Slippers** with rosette trim. In rose, orchid and black..... $3.50

***B*—Women's Finest Grade Velvet Mules** . . . with hold-on straps; contrasting satin linings; gold kid pipings..... $7.00

***C*—Women's Metal Brocade Cloth D'Orsays** . . . with gold kid piping; gold satin linings; high crimped throat..... $7.50

***D*—Women's Black Satin D'Orsays** . . . and mules; with rose or Copen satin linings; turned soles; covered heels..... $5.00

***E*—Women's Colored Kid Mules** . . . light kid lining. Made in France, exclusively for K. & B.... $5.00

***F*—Women's Colored Kid D'Orsays** . . . with figured silk linings; covered heels; blue, red and black kid; also patent leather.... $3.50

K. & B. Co.—GIFT SLIPPERS—Midfloor.

Last-Minute Hints in Men's Gifts

If you have waited until now before choosing "His" gift, just step inside the new K. & B. corner entrance and see these furnishings, style-right and good to look upon.

Our Own "Lyndon" Shirts, $3.00
Finely tailored shirts of lustrous white broadcloth in collar-attached and neckband styles; and of white on white madras with the smart long pointed collar (attached).
Other white shirts from $1.65 to $5.00

Fur-Lined Capeskin Gloves, $2.95
Warm as toast—lined with fur to the very finger tips. Made of brown (smooth-finished) and grey (suede-finished) capeskin. Fine for the man who drives a car.
Other lined gloves at $1.50.

Hand-Made Linen Handkerchiefs
Imported from France. All are white and have hand-rolled hem and white woven borders—in a variety of striped effects. 50c each. In special gift package of 6 for $2.75.
Other men's handkerchiefs, 25c to $1.00

Good-Looking Ties for Men, $1.00
A colorful array of them—in the most recently conceived designs in stripes, figures, checks and small geometric effects. Colors to harmonize with any shirt.
Other silk ties from $1.50 to $4.50

K. & B. Co.—MEN'S FURNISHINGS—Street Floor.

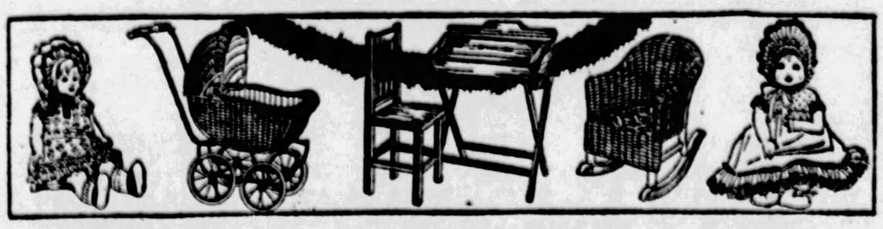

Toys Little Girls Will Just Love

Dolls that are just longing to be cuddled by some little mother!... Desk sets that the "would-be scholar" will prize . . . and a host of other toys!

"Baby Gloria"
$2.45
A beautiful, dimpled cheek doll with pretty blue eyes that go to sleep. A plaintive little voice . . . and daintily dressed from bootees to bonnet.

Doll Carts
$7.95
Loom woven fibre reed construction; rubber tire wheels. Several colors from which to choose. A doll cart of which any little girl may be proud.

Desk and Chair
$2.95 $3.95
Natural finish desk. When top is lifted, a blackboard is revealed. Complete with chair. Two sizes from which to choose.

Reed Rockers
$3.95 $5.00
Loom woven fibre reed construction. New colors — blue and silver or green and gold; seat upholstered in cretonne. Two sizes.

"Sunny Girl"
$5.00
Madame Hendren's latest doll; with sparkling eyes that gaze from a pretty celluloid face; prettily dressed. $6.50 grade.

K. & B. Co.—TOYWORLD—Sixth Floor (Use Escalators).

Charming Silk Lingerie

Lovely Conceits in Tailored and Frilly Styles

$3.98 $4.95

Crepe de chine, femininely frilly or tailored to a fine simplicity, in a faint flesh, the green of a new leaf and other delicate shades. Gowns, chemises and slips at $3.98. Those and smart pajamas at $4.95. Tailored with applique designs or bewitchingly trimmed with georgette frillings and lace.

K. & B. Co.—Fourth Floor.

Lined Corduroy Robes

For Her Lounging Hours in Extra Large and Regular Sizes

$4.95 to $8.95

Cozy and comfortable will be her lounging hours in one of these full cut warm corduroy robes with long sleeves and lined throughout. 36 to 46, $4.95. 48 to 56, made with the well-fitting set-in sleeve, $6.95 and $8.95. All the popular light and dark boudoir shades in all sizes.

K. & B. Co.—Fourth Floor.

Unusual—Needle-Painting

Hand-Made Embroideries of Life-Like Subjects; From Denmark

$15 to $50

Unique, these exquisite life-like portraits of dogs or birds or kittens, embroidered on satin on broadcloth with yarn split six and seven times. So real you can almost see them breathe. In small sizes for pole screens and framing and large sizes for fireside pictures. A gift which any artistic man or woman will receive with genuine delight.

K. & B. Co.—Second Floor.

Silk Brocade Comforters

Pure All-Wool Filled, Boxed Especially For Gifts

$20 $29.50

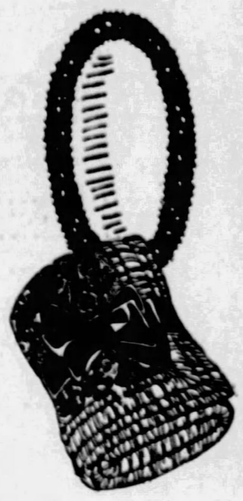

Figured brocaded silk of a very fine quality banded with plain wide satin borders to match. Filled with pure virgin wool and hand-tied to prevent the filling from slipping. A fluffy, very warm comforter without extra weight. Large double bed size, 72x84 inches. Specially boxed for gifts.

K. & B. Co.—Second Floor.

Women's Silk Umbrellas

With Striking Handles and Colored Silk Tops

$12.50 to $19.50

Smart, new umbrellas for Christmas to replace that old one that has outworn its usefulness. Handles of striking new design and matching tips. Built on 14 and 16-rib frames. Many unusual color combinations or plain colors to choose from in silk tops. A splendid stock to choose from.

K. & B. Co.—Street Floor.

HEARST ANSWERS LETTER OF NORRIS

History of Expose Told By Publisher

Continued from Page Two.

way of activity in Congress occurred until the so-called senatorial letters were printed.

There remains to be discussed only the question of my motives.

It is true, as Mr. Norris said and as I told the committee, that I have property valued at approximately four million dollars in Mexico, which I had possessed in peace and security through the friendship and favor of the Mexican government.

Certainly nobody but a perfect jackass—and Senator Norris is not that—at least not a perfect one—could imagine that my property holdings were benefited by losing the friendship and favor of the Mexican government.

As a matter of fact, in publishing these documents there was strong probability—in fact, the near certainty—that these properties would be confiscated at the earliest possible moment by the Mexican government.

In fact, a Mexican subsidized newspaper, the Excelsior, already accuses me, according to the New York Herald-Tribune of Monday morning, of land plots and conspiracies, which is probably the preliminary to some trumped-up procedure directed at the ultimate confiscation of these properties.

However, I can stand the loss of these properties through the publication of the Mexican documents better than I could have stood the loss of my self-respect through the cowardly suppression of these documents out of consideration for my own interests rather than the interests of my fellow American citizens.

NO EVIL MOTIVE

Finally, as to the alleged evil motive in endeavoring to reflect upon the insurgents in the Senate through the publication of these documents, that seems to be the most asinine statement that can be picked out of Senator Norris' scrap heap of misrepresentation and billingsgate.

My papers have always been in the main supporters of the insurgent group of senators.

Senator Borah I have had occasion to support and commend probably more than any man in the Senate.

I do not know that I have ever supported Senator Norris, but then I cannot recall that he has ever done anything worth supporting.

Young Senator Lafollette declared in his statement before the committee that the Hearst papers were the strongest supporters that the administration had.

I would like to tell Senator Lafollette that the truth is that the Hearst papers are the strongest supporters his father ever had, and that when his father was being crucified during the war by false reports of his utterances in other newspapers, and when his expulsion from the Senate was even considered, the Hearst papers day in and day out stood loyally by him and denounced the falsehoods which occasioned the attacks upon him, and declared that his utterances were patriotic in the light of his beliefs, and that in this free country no man should be so unjustly attacked for expressing opinions based on conviction of what was for the best interest of his fellow countrymen.

As a matter of fact, I am an insurgent myself, and have always been and always will be an insurgent against whatever seems to be contrary to the interests of our government and the welfare of our people, and in sustaining those principles and that policy I published these Mexican documents, believing then and believing now that I did my simple duty regardless of consequences to myself and considering merely the best benefit of the American people.

WILLIAM RANDOLPH HEARST.

Today

(Continued from Page One.)

Henry Ford, who plays the fiddle! "Every child should be taught to play some instrument for himself, and not live and die a mere listener."

SCHWAB, wise man, says he he would not change anything, not even one minute in his past life. He wants to live twenty years more—and he will—to see wonderful changes coming. He will go to Europe by airplane and see every rich man's front yard an air terminal. He will see school children study geography from the air, see passenger transportation at 200 miles an hour on the ground and 400 miles an hour in the air.

HE MAY even see this nation build an adequate fighting air fleet, after it has done its duty to battleship builders and armorplate makers, by handing them the millions they need.

TIMES change swiftly. Dr. Mary Walker, who used to call on Charles A. Dana at the old New York Sun office, dressed in trousers, frock coat and stovepipe hat, was arrested for wearing "immodest clothes." She really looked twice as modest as a cigar store Indian, when this and other Sun reporters saw her.

NOW Police Commissioner Thomas of Sterling, Ill., says no lady may appear in a public dance hall unless she wears bloomers. She may wear anything else but bloomers are *de rigueur*, for reasons that the public will grasp in these sport-skirt days.

EARTHQUAKE in Burmah frightened inhabitants, a loud roar lasting ten seconds accompanied the shaking. Guatamas, finest temple at Rangoon, was badly damaged, but that will not shake faith in Buddhism.

THAT is the convenient thing about pagan religions. When anything goes wrong, the pagan priests tell the faithful "It's your fault. Your donations have been inadequate." Nothing is ever wrong with the pagan god supposed to control earthquakes, or at least protect his own temples. Even fundamentalist Christian churches put lightning rods on their steeples, which seems strange.

WITH the last stock market days of the old year approaching, wise gentlemen predict boom times for 1928. Gold shipments of three millions a day mean little. In fact, they are healthy. Mr. B. C. Forbes, who knows his ticker and the men back of it, retains Scotch caution, but even he is optimistic. He says 1928 will see 5,000,000 automobiles manufactured. That means prosperity for many industries, and what is more important, fresh air for many families.

ONE thing is certain, we can afford peace with $2,000,000 gold export a day better than war, which, according to Mr. Mellon, cost us nearly $60,000,000 a day every day we were in it, and all wasted.

DIPLOMATIC circles in Pekin are shocked by a shipment from Turkey to Pekin's "Anti-Opium Monopoly Bureau." The shipment was fifty-two thousand pounds of Turkish opium. That reminds you of our own alcohol proposition, in spots. One New York cabaret keeper asked if prohibition agents bothered him, replied, "Yes, I had to give one of them $200 just an hour ago."

Sun-Tele Invites City Newsies to Movie

The newsboys of Pittsburgh, through the courtesy of L. Lanning, manager of Loew's Penn Theater, and the Pittsburgh Sun-Telegraph, will be given a Christmas party.

Next Saturday morning at 9 o'clock the doors of the big Penn will be thrown open to them. Lon Chaney will appear on the screen in his newest picture, and other entertainment will keep the boys entertained for nearly two hours.

There will be seats for more than 3,600 newsboys. And the hour—9 o'clock—will be the right one, from a viewpoint of convenience.

The Lon Chaney picture will be a mystery especially of interest and charm to the newsies. They are all invited, and, beginning Wednesday morning, will be able to secure free tickets for the event from the circulation department of this paper.

THE WEATHER

Local Forecast.

Fair tonight and Wednesday; not much change in temperature. Lowest temperature tonight about 25 degrees.

General Indications.

Western Pennsylvania and Ohio—Fair, slightly colder in extreme south portion tonight. Wednesday fair.

West Virginia—Fair and continued cold tonight and Wednesday.

Sunrise today ... 7:41 Sunset today 4:54

Hourly Temperatures.

12 midnight	29	9 a. m.	24
1 a. m.	29	10 a. m.	25
2 a. m.	29	11 a. m.	25
3 a. m.	29	12 noon	25
4 a. m.	29	1 p. m.	25
5 a. m.	27	2 p. m.	25
6 a. m.	27	3 p. m.	25
7 a. m.	25		
8 a. m.	24		

SEWICKLEY CHURCH PLANS CAROL PROGRAM SUNDAY

The annual program of Christmas carols at St. Stephen's Episcopal Church, Sewickley, will be given next Sunday at 7:45 p. m. under the direction of Julian R. Williams, organist and choirmaster. Carols hundreds of years old will be among the numbers.

WANTS HER MOTHER

ASKS SANTA'S AID

Rose Marie Palomis, 11, of McKeesport, has written to Santa Claus asking him to find her mother, Mrs. Ethel Palomis Morgan, missing two months, and bring her home for Christmas, when Rose Marie and three little brothers would give her a real welcome.

Ma Lindy to Hop for Tulsa

By International News Service.

ST. LOUIS, MO., Dec. 20—Mrs. Evangeline Lindbergh, mother of Col. Charles A. Lindbergh, left Lambert Flying Field here shortly before noon for downtown St. Louis to visit a dentist for treatment of an ulcerated tooth which has been bothering her since she left Detroit yesterday to join her son at Mexico City.

Harry Brooks, pilot of the mighty tri-motored Ford all-metal plane, in which Mrs. Lindbergh is traveling, stated that if repairs to the starting equipment were made by 1:30 Central time this afternoon the Lindbergh party would probably stop at Tulsa, Okla., tonight.

TAKES CALLES UP

MEXICO CITY, Dec. 20.—(AP)—President Calles and Former President Obregon today made separate flights with Col. Charles A. Lindbergh, American air hero, at the stick of a commercial plane loaned for the trips.

President Calles and Gen. Obregon were each in the air about 25 minutes.

The Mexican President, making his first flight, went up first with the American flier, the plane taking the air at 10:15 a. m. and landing at 10:40.

Gen. Obregon, who is the only candidate left in the field for next year's presidential election, went up immediately after the President.

Both President Calles and Gen. Obregon, probably the two most powerful men in Mexico, expressed great pleasure in the flight and said that they had complete confidence in the American airman.

SNOW!

PUT ON GOODYEAR RUBBER CHAINS. FULL TRACTION AND PROTECTION AGAINST SKIDDING. CROSS LINKS of RUBBER will not injure your tires. These chains grip and hold in snow or when it's wet and slippery. NOISELESS, LONGER WEARING, SAFE, ECONOMICAL. Mounted free.

Alcohol and Glycerine

ALCO TIRE CO.

15 Second Ave. Court 1925 | 3301 Bigelow Blvd. Mayflower 5300 Mayflower 5301 | 6208 Broad St., E. E. Hiland 1182

Christmas Money for You

This Coupon Worth $10

I will pay Ten Dollars Cash for the name of each prospect submitted, to whom I sell a good used car within ten days following receipt of this coupon. Your dealings with me will be held strictly confidential.

C. C. Cauley, 509 N. Fairmount Ave., Pittsburgh, Pa.

Prospect .....

Address .....

Telephone .....

Sender .....

Address .....

Please Print Name Plainly

Avoid This Condition

Use Cuticura to help prevent premature baldness. Dandruff and irritation point to an unhealthy condition of the scalp which leads to falling hair and premature baldness. Regular shampoos with Cuticura Soap, assisted by Cuticura Ointment when required, do much to prevent such a condition.

Soap 25c. Ointment 25 and 50c. Talcum 25c. Sold everywhere. Sample each Free. Address: "Cuticura Laboratories, Dept. 24T, Malden, Mass."

Cuticura Shaving Stick 25c.

Catarrh-Colds-Flu

COLDS are dangerous; they often develop into something worse. Don't let a cold get hold of you. Don't let Catarrh develop. If you have it, don't put up with it—Use KONDON'S CATARRHAL JELLY. Guaranteed by 36 years service to millions of users. The first drop used does good.

Get a tube and use it quick for Cold in head, Catarrh, Snuffles, Hacking Cough, Stopped Up Nose, Headache, Bad Breath, "Flu," Coryza, Hay Fever, Nasal Catarrh. Ask your Druggist, Doctor, Nurse or Dentist; thousands of them recommend KONDON'S to their patients and friends. No dope in KONDON'S; safe for everybody, young and old. All druggists have 30c and 60c tubes.

KONDON'S CATARRHAL JELLY

FOR FREE SAMPLE WRITE KONDON, MINNEAPOLIS, MINN.

1928 WURLITZER Radio

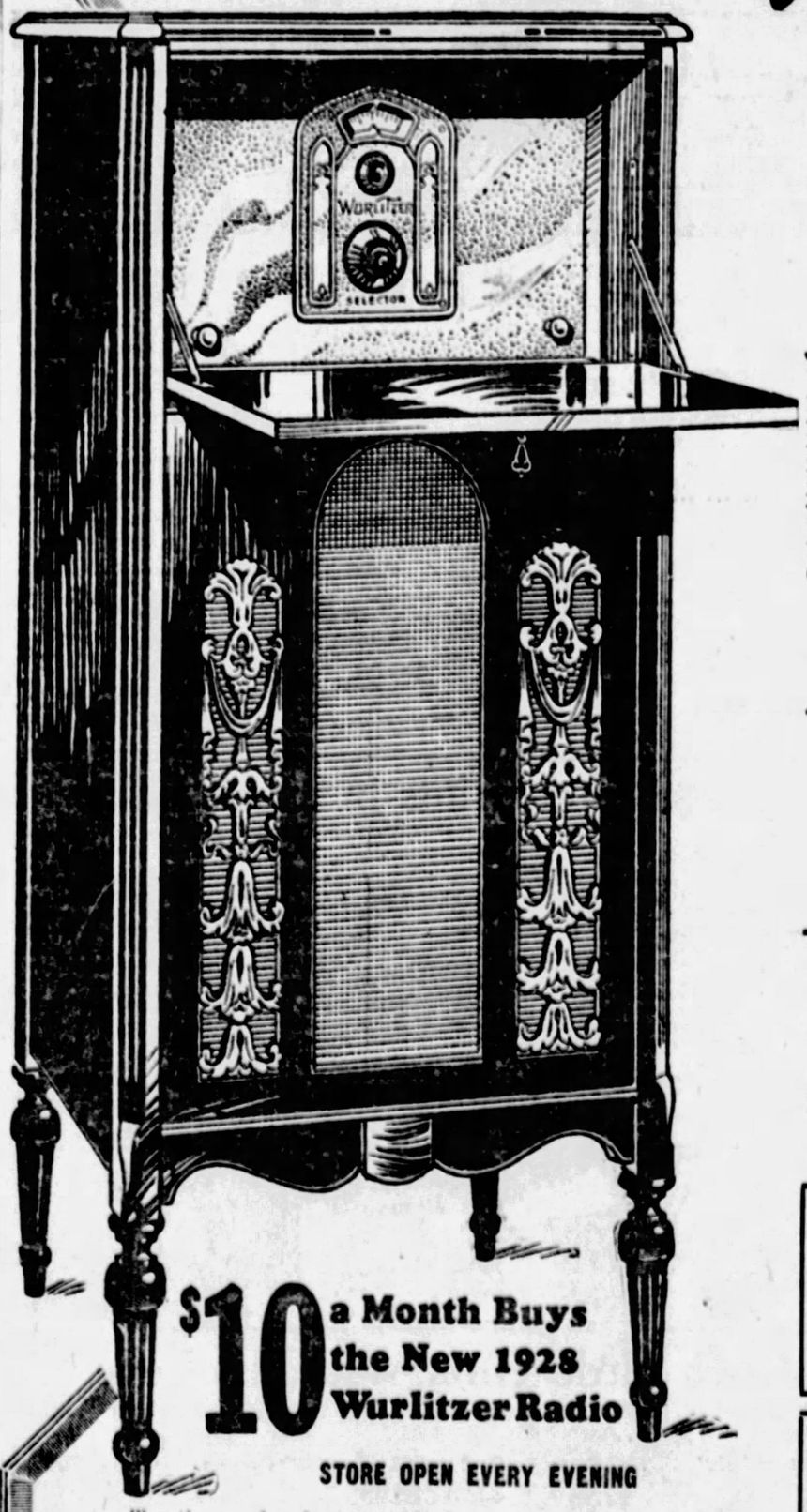

$10 a Month Buys the New 1928 Wurlitzer Radio

STORE OPEN EVERY EVENING

Ten thousand and more sold since our opening announcement. Positive proof of Wurlitzer radio supremacy. Just one demonstration and you, too, will join the throng of enthusiastic owners! Order now and we'll guarantee immediate delivery. By all means see this championship radio before you buy.

The Long Distance Marvel of the Age

OVER 10,000 SOLD AND GIVING ABSOLUTE SATISFACTION

Six Tubes—One Dial

FULLY SHIELDED (As illustrated) FULLY GUARANTEED

TONE, QUALITY AND SELECTIVITY

What You Get

1 Cabinet	$35.00
1 Six-Tube Radio	85.00
1 Utah Unit	15.00
1 A Battery	15.00
3 B Batteries	11.25
1 C Battery	.75
1 Aerial	3.75
6 Cunningham Tubes	10.50
	$176.25

COMPLETE AND INSTALLED

Come Tonight $1.00 Will Hold Set

We will deliver Christmas morning, if desired.

TERMS $10 MONTHLY

$99 Nothing Else to Buy

PHILCO ELECTRIFIED *Complete and Installed*

WHAT YOU GET (AS ILLUSTRATED)

1 Cabinet	$ 35.00
1 6-Tube Radio	85.00
1 Utah Speaker Unit	15.00
1 Philco A & B Eliminator	59.50
6 Cunningham Tubes	10.25
1 Aerial Outfit	3.75
Installation	10.00
	$218.50

PLUG IN LIGHT SOCKET **$139** Nothing Else to Buy

A-C ELECTRIC

NO BATTERIES NO FUSS JUST PLUG TO LIGHT SOCKET

$10 Monthly

Complete and Installed

PLUG IN LIGHT SOCKET **$179** Nothing Else to Buy

Victor Orthophonic Combination WITH RADIOLA No. 17 Terms, $10 Monthly COMPLETE AND INSTALLED	We Guarantee to Deliver and Install for Xmas Any Set Purchased Up to 9 O'clock Saturday Night, Xmas Eve.	Victor Orthophonic 4-3 Model 6 Records $99 Terms, $5 Monthly

The World's Largest Music House

WURLITZER

®REG. U.S. PAT. OFF.

615 Liberty Avenue Phone ATlantic 5272

OPEN EVENINGS

Sportswear

The Sportswear Shop is the logical place to choose gifts of women's and misses' sports apparel, and correct accompanying accessories.

Sweaters—$5.95 to $27.50.

Leather Coats — $17.50 to $85.00.

Imported Novelty Sports Coats for women going South—$49.50 and $55.00.

Imported Sports Belts, after Regny, $6.00 and $9.00.

Imported Wooden Sports Bracelets—$12.50.

Hand-blocked Silk Scarfs from Liberty of London—$5.00 to $12.50.

Sports Bags and Purses of tweed, wool jersey and silk—$7.50 to $12.50.

—*Horne's, Second Floor*—

Slippers

A section that is equalled by few stores in the entire country, for its individuality and for the beauty and variety of its merchandise. Twenty-five styles are available, selected with the definite idea of covering the various definite boudoir slipper requirements.

Tailored Slippers of leather, satin and felt—

Dressy Mules and D'Orsay Slippers, of velvet, tinted doeskin, satin, and metal brocades—

Persian Bath Slippers, from Bandalari of Paris—

Brocaded Satin Breakfast Boots.

Prices range from $2.50 to $12.50.

—*Horne's, Second Floor*—

Hosiery

Horne's for Hosiery at Christmas as well as all the year 'round.

Dress hose: Chiffon, $1.75 to $5.75; lace woven or inset front, $7.50 to $75.00; fish-net, $3.95, $4.95 and $6.00.

Sports and practical hose: Imported wools, $2.95 to $4.95; silk and wools, $2.50 and $3.50; service weight silk, $1.50 to $2.95.

—*Horne's, Main Floor*—

Shawls

The Individual Section of Evening Shawls on the second floor is closely allied with our fine dress department, so its stocks are selected with a thorough knowledge of evening apparel requirements.

Hand-embroidered Spanish Shawls (made in China), $59.50 to $265.00.

Italian Shawls, $75.00.

Machine-embroidered Shawls in Spanish effect, $16.50 to $39.50.

Unusual French Shawls

Chiefly individual pieces, including: Shawls of velvet, of velvet-brocaded chiffon, and of silk appliqued with velvet. Squares or oblongs of metallic-embroidered silk bordered with rich metallic cloth. $59.50 to $85.00.

—*Horne's, Second Floor*—

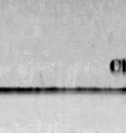

Intimate Apparel

Here is a shop whose one thought is of Negligees and Lingerie things in their loveliest forms.

Glove silk in Formold make. Bloomers, $2.95 and $3.95; vests to match in flesh, $1.95 and $2.95.

Chemises in crepe silk and lace and tailored. All pastels. $1.95, $2.95 and $3.95.

Costume slips in flesh or white crepe and lace trimmed. $2.95, $3.95 and $5.95.

Imported bandeaux in French batiste. All colors. $1.50, $2.00 and $2.50.

Silk robes, quilted. High and pastel shades. $7.95 up.

Negligees, both tailored and flowing, plain and fancy colors. $7.95 up.

Negligees in silks, marabou and ostrich trimmed. $14.95 up.

———*Horne's, Third Floor*———

A METROPOLITAN STORE AT YOUR COMMAND

A Store of

Individual Shops

THIS institution, in reality, is a series of specific shops, each complete in itself. Such sources of gifts, all under one roof, is an especially happy arrangement for completing gift quests.

Open Until 6 P. M.

Perfumes

At Horne's you will find salespeople who can tell you the attributes of perfumes, and help you decide among the enchanting scents of such creators as these:

Ybry	*Guerlain*
Worth	*Chanel*
Caron	*Lelong*
Corday	*Raymond*
Piver	*Isabey*
Gabilla	*Lerys*
D'Orsay	*Babini*

Jodelle, Parfum D, exclusive with Horne's in Pittsburgh.

—*Horne's, Main Floor*—

Furs

Two individual fur shops in one—The Misses' Fur Shop, with coats designed specifically for Youth, and The Women's Fur Shop—both upholding the Horne tradition of quality and style leadership.

Sports Fur Coats, $200 to $825.
Dressy Fur Coats, $295 to $4,500.

Hudson Seal Coats
(Dyed Muskrat)

Always widely chosen as gifts because of their staple character, Hudson seal (dyed muskrat) coats have also been put in the fashion class by new numbers here, some of which reproduce the features of late French models—$350.00 to $795.00.

———*Horne's, Second Floor*———

Baby's Shop

One of the prettiest spots in the whole store . . . and packed to its highest shelf with suggestions for that important juvenile's Christmas.

Dainty dresses for the two-to-sixer . . . sheer materials in delightful shades . . . or more practical prints in bright tones. Many are imported. Priced from $1.50 to $18.50.

Sweaters in dozens of shades and styles. Many with typically juvenile embroidered motifs. Slip-ons and coat styles. Priced from $1.95 to $8.50.

Suits for Sonny . . . little wash suits in Oliver Twist or middy styles. In attractive colors or white. Priced variously from $1.95 to $5.95.

Novelties for the Baby include rattles, soft dollies, wee sets of hangers, blocks, warming plates . . . and dozens of other suggestions. 50c to $2.50.

—*Horne's, Third Floor*—

The Girls' Shop

A place where pretty things for Junior and Senior Girls are assembled in fascinating variety.

Wash Dresses in many pretty styles . . . prints, and silk or materials. $2.95 to $5.95.

Sweaters in colorful profusion. Slip-ons, cardigans, and coat styles. Many are imported, and are artistically embroidered. Some come in matching sets of cap and sweater. Prices from $2.95 to $22.50.

Party frocks are smart, yet simply made . . . in crepe de chine, taffeta, georgette. Lovely pastel shades. $10.75 to $35.00.

—*Horne's, Third Floor*—

The Boys' Store

The apparel needs of the "man-of-tomorrow" are adequately met in the completely equipped Boys' Store.

Neckwear, four-in-hands and bow, 50c, 95c and $1.35.

Mufflers, of wool cashmere, 95c; rayon, $1.25 and $1.95.

Sweaters, pullover style, in novelty patterns, $2.95 and $4.95.

Tie and Handkerchief Sets, $1.50.

Novelty Suits for boys of 3 to 10, wool with washable tops, $2.95.

Sheep-lined Coats, $9.95 and up.

—*Horne's, Third Floor*—

JOSEPH HORNE CO

Luggage

The better type of luggage . . . the kind that is preferred for Christmas-giving . . . is the specialty of our Luggage Section . . . which shows one of the largest sections in the city.

For Women—Fitted and Unfitted Cases, Gladstones, Suit Cases, Overnight Bags, Hat Boxes and Trunks.

For Men—Dressing Cases, Suit Cases, Gladstones, Portmanteaus, Kit Bags, Club Bags and Trunks.

Fitted Cases for women—of black and colored novelty leathers, with the regular or the new continental type fittings. $17.50 to $200.00.

—*Horne's, Fourth Floor*—

'Kerchiefs

Many dainty varieties in women's linen, French or Irish . . . crepe de chine . . . georgette . . . taffeta. Priced from 25c to $15.00 each.

Men's of fine white linen, with or without initials, some with colored borders or initials; priced from 50c to $1.50 each.

Children's 'kerchiefs, too, at various prices.

—*Horne's, Main Floor*—

Stationery

A fascinating gift shop full of intriguing novelties, many of them imported. A splendid place to find small gifts of great distinction.

Writing paper, bridge novelties, desk supplies and accessories, smokers' articles, book ends, poker sets, fountain pens, pencils to match, typewriters, boxes of many shapes and kinds, and many other gifts.

—*Horne's, Main Floor*—

Furniture

Wing-back Bedroom Chair, upholstered in gay cretonne and well tailored, $27.50. Same in washable chintz upholstering, $33.50.

Early American style Poster Bed, of mahogany and gumwood, is nice for a young girl's room, or a guest room. In full or twin size, $29.00.

Magazine Holders of mahogany, in antique finish, $12.75 and $16.50.

Smoking Cabinets, showing a large assortment of styles in walnut, mahogany and painted effects, from $2.50 to $50.00.

English Lounging Chairs offer greatest comfort and ease. Upholstered in cretonne, $180.00 to $225.00.

—*Horne's, Sixth Floor*—

Books

Thousands of fascinating volumes . . . . inspired endings for thousands of gift quests! Complete stocks, enlarged floor space, and a well trained personnel—these for your service and convenience.

"Adam and Eve," by John Erskine, $2.50.

"Bugles in the Night," by Barry Benefield, $2.00.

"Lost Ecstasy," by Mary Roberts Rinehart, $2.00.

"Men Without Women," by Ernest Hemingway, $2.00.

"The Great Bear," by Lester Cohen, $2.50.

"I Know a Secret," by Christopher Morley, $2.00.

"The Memoirs of Queen Hortense," 2 volumes, $10.00.

"The Journal of Katherine Mansfield," $3.50.

"The Glorious Adventure," by Richard Haliburton, $5.00.

"The Companionate Marriage," by Judge Ben Lindsay, $3.00.

"European Skyways," by Lowell Thomas, $5.00.

"The American Adventure," by David S. Muzzy, 2 volumes, $10.00.

"Andrew Jackson," by Gerald W. Johnson, $3.50.

—*Horne's, Main Floor*—

Jewelry

Fine Jewelry . . . Simulated Jewelry . . . Novelty Jewelry . . . Handbags . . . Leather Goods . . . Silverware . . . Clocks . . . Watches . . . each a veritable little specialty shop of its own with large and complete assortments.

Simulated French pearls in lovely 60-inch rope, plain or baroque styles . . . . a timely suggestion. Unusual at $7.50.

Fitted Manicure Cases in colors to suit individual tastes; fittings of pearline or of mother of pearl. $2.25 to $10.00.

Pendant watches enameled in lovely pastel shades. With dependable 15-jewel movements. $25.00. Chain, $3.50.

Necklaces of semi-precious stones . . . . crystal . . . rose quartz . . . carnelian . . . lapis lazuli . . . . topaz. 30 inches long. Priced variously from $15.00 to $55.00.

Watches for men, women and children. Dependable American and Swiss movements. Strap and pocket watches for men, variously priced from $10.00 to $250.00. Women's strap and ribbon watches, from $10.00 to $100.00. Boys' and Girls' strap watches from $10.00 to $13.50.

—*Horne's, Main Floor*—

The Radio Salons

—have a reputation for dependability. Only standard makes of the very latest type . . . . which have been thoroughly tested and found satisfactory . . . . are shown.

Electric Sets—the largest and finest selection in Pittsburgh . . . . nine leading makes in many different models . . . . are available.

Complete Service—all Horne radios are completely installed, inspected and serviced for one year, without extra charge.

The Horne assurance of satisfaction accompanies every radio.

The new Electric models—from $130.00 (complete) up.

Convenient Payments Arranged.

———*Horne's, Balcony*———

Hear the

Old Time Christmas Carols

9 to 9:30 A. M.

Come early and enjoy a hour of old time Christmas songs by the Horne chorus of 100 mixed voices, on the balcony.

These programs will be given each morning this week—each different.

KDKA Will Broadcast

Tune in at the above time and enjoy a half hour of these old Yuletide favorites.

Linens

Hemstitched Linen Damask Luncheon Sets come in delicate tints of rose, green, or blue. There is a 52x52-inch cloth and six napkins, $5.00.

Madeira hand-embroidered Bridge Table Covers, are of fine white linen, with hand-scalloped edges, $4.50.

Hemstitched Linen Sheets come in single and double bed sizes, 72x96 inches, $7.50 pair, and 90x96 inches, $9.00 pair.

Hemstitched linen Pillow Cases, 22x36 inches, $2.50 pair.

Italian hand-embroidered cream linen Bridge Set, has a cloth and four matching napkins, $11.50.

Italian hand-embroidered linen Refectory Table Set, with long narrow runners, center and end doilies, and twelve napkins to match, $50.00.

—*Horne's, Main Floor*—

The Toy Store

Where the elaborate plans for a youngster's "Merry Christmas!" are carried out. A spacious, well-lighted, entire floor given over to all the dolls . . . trains . . . animals . . . games . . . bikes . . . wagons . . . furniture . . . dishes . . . that the children are asking Santa for.

Ives Electric Trains at Special Prices

Standard or narrow gauge models . . . many with illuminated coaches . . . reversible engines . . . automatic control. Freight or passenger models . . . in simple or elaborate sets . . . or in separate pieces, including accessories from the simplest switch to bridges and tunnels.

Ives Mechanical Trains also at special prices.

———*Horne's, Seventh Floor*———

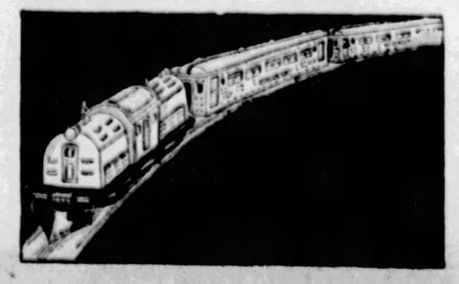

Floor of Ideas

This interesting floor of China, Pottery, Bronzes, Marbles, Lamps, Electrical Articles and pretty gifts for the kitchen holds many an answer to the gift quest. There are gifts here to please both masculine and feminine tastes.

Tables of Gifts

At $1.00—Vases, flower holders, door knockers, wall vases, perfume sets, and candlesticks.

At $2.50—Bowls for fruit or flowers, elephants, china dogs, salt and pepper sets, Italian glassware, salad sets.

At $5.00—Book Ends, Cowan pottery, Bavarian china, decorated glassware, Italian pottery.

$7.50—Indian brassware, bronze pieces, cocktail sets, crystal tree, Gouda pottery.

At $10.00—Roycroft ware, Italian pottery, bronzes, marbles, ice holders, Lalique glass, gold-decorated china.

Bridge and Junior Lamps

Bridge and Junior Lamps of metal, in antique and gold finishes with onyx insert on base, are very good looking. They are complete, with pleated georgette, braid trimmed shades. Bridge, $21.50; Junior, $25.00.

Lamp Bases of Indian brass in rich, beautiful colors, are vase shaped and equipped for two lights, $17.50.

———*Horne's, Fifth Floor*———

The Store for Men

"A store within a store"—embracing six different sections, each with its variety of appropriate gift suggestions.

For The Golfer

A dozen United States Royal Golf Balls in a cedar-lined cigarette humidor, $10.50. Half dozen balls, $5.50. Golf Shop, Third Floor.

Lounging Robes

—of silk or rayon, in subdued or vivid color combinations, $15.00 to $50.00. Wool Lounging Robes, $25.00 and up. Cotton Blanket Bath Robes, $5.00 to $13.50. Third Floor.

Sports Shirts

—Just received—an assortment of the blue or green oxford sports shirts, with attached collars—so smart with young men. $3.50. Main Floor.

Radium Silk Mufflers

—in tan, gray and white—with embroidered spots of contrasting colors. $2.50. Other Silk Mufflers, $2.00 and up. Main Floor.

Slippers

—in all the wanted models for men—and in a great selection of colors. $2.00 to $8.00. Pullman Slippers with case, $5.00. Third Floor.

Silk Pajamas

—the most luxurious gift for a man. In handsome plain colors or in prominent contrasting stripes—collar-attached or plain styles. $10.00 to $35.00. Main Floor.

———*Horne's, Men's Store*———

CHRISTMAS SPIRIT AIDING 20 NEEDIEST CASES FUND

Contributions Pass $2,000 Mark

The Christmas fund which The Sun-Telegraph is raising for the benefit of the Twenty Neediest Cases of destitution that the foremost charitable organizations have found in Pittsburgh passed the $2,000 mark yesterday. With the Yuletide spirit now filling most hearts the contributions should be greater this week than in any previous week.

If there is any season at which the poor should be remembered by their more fortunate fellows it is at Christmas, and it is with confidence that they will be remembered by warm-hearted Pittsburghers that a large addition to the fund is awaited.

Accompanying the gifts received yesterday were many encouraging and inspiring messages. "Keep up the good work so that we all may enjoy a merry Christmas," writes "A Friend."

The next few days will present the last opportunity to contribute to this worthwhile cause. The fund will be closed Saturday, that distribution may be made in time for Christmas.

The Twenty Neediest are cases of bitter privation in which timely aid will save families from disruption. The contributions are to be used to provide them with food, clothing and other necessities.

A report on a case aided by a similar fund last year will serve to give an understanding of the good that is done. The report comes from the Associated Charities:

"The family was that of a fine American widow who was giving excellent care to her four small children. We are glad indeed to have received sufficient money through the NEEDIEST CASES appeal so that this family had all their needs met until September when it was possible for the Mothers' Assistance Fund to take care of them. The Associated Charities passed the family over to the Mothers' Assistance Fund in good physical and moral condition. Because of the long waiting list for Mothers' Assistance, many of the widows' families have become broken in health and spirit before they are reached, but because of the generous gift made last December to this family, it was possible for them to be cared for adequately during their waiting period."

The Twenty Neediest Cases have been reported by the Associated Charities, the Catholic Charities of the Diocese of Pittsburgh, the Pittsburgh Association for the Improvement of the Poor, the Salvation Army and the Volunteers of America.

Checks and money orders should be made payable to the "Twenty Neediest Cases Fund" and sent to The Sun-Telegraph, or if preferred, to one of the societies named.

All of the 20 cases were described in The Sun-Telegraph of November 27. One case was then repeated each day. All cases are being described for the third time this week. Here are cases Nos. 7, 8 and 9:

How 20 Neediest Cases Money May Be Sent

Designate the particular case you wish to help.

Checks or money orders should be made payable to the "Twenty Neediest Cases Fund" and sent to The Sun-Telegraph, Pittsburgh, Pa., or to the following co-operating organizations:

The Associated Charities of Pittsburgh, Fulton Building.

The Catholic Charities, Diocese of Pittsburgh, Wabash Building.

The Pittsburgh Association for the Improvement of the Poor, 428 Duquesne way.

The Salvation Army, 425 Second avenue.

The Volunteers of America, Volunteer Building, Pittsburgh.

Case No. 7

Both Mr. and Mrs. O. are recovering from serious operations. The 9-year-old boy has returned to his home after many weeks in a hospital. The 17-year-old girl has undertaken to do her best to support the family. Her earnings of $10 a week fall far short of enough to pay the rent and provide food for her eight younger brothers and sisters, ranging in age from 11 years to 6 months. With the best possible management on the part of all it takes more than $90 a month to supply their minimum needs. The Associated Charities is, therefore, supplementing the meager income by paying the rent, providing some of the food, and three quarts of milk a day, totaling $50 a month. It will be many months before Mr. O is able to work and he will never be able to return to his trade.

(Reported by the Associated Charities).

Case No. 8

Is $12 a week sufficient to support a widow with seven children under 15 years of age? The widow has high blood pressure, two of the children have seriously defective vision, and one is in need of a major operation. And that is the only income Mrs. W has. Her husband was killed in a mine accident; because she receives workmen's compensation she is ineligible for mothers' assistance and yet she cannot work herself.

Mrs. W herself was reared in an orphan asylum and is determined that none of her children shall be robbed of parental love and inspiration, which cannot be supplied in any institution.

The children are well mannered, devoted to their mother, but are becoming bewildered at their sudden change in fortune.

(Reported by the Catholic Charities of the Diocese of Pittsburgh).

Case No. 9

Eleven years ago two young people met at a picnic; there followed a courtship under the watchful eye of the girl's wise mother. Against her mother's advice, Mrs. P married Mr. P because she believed in him and loved him. Even after several years of mistreatment at his hands, she forgave him. But disillusionment came at last when many months ago he deserted her after appropriating some of his employer's money. He has not been located.

There are children, one a baby of two months; she has no income, she is eager to work but is unable to do so without sacrificing the welfare of her children; her friends and relatives help when they can, which is infrequently.

Not only her life, but the lives of all her children, will be lives of complete disillusionment unless food, clothing and shelter are supplied.

(Reported by the Catholic Charities of the Diocese of Pittsburgh).

Cases Nos. 10, 11 and 12 will be described tomorrow.

Final "Funny Folks" Stampede Is On

"All the Funny Folks," the story of all the comic characters, and what they do when they hold parties of their own, is now in its twentieth thousand—in the Pittsburgh district.

With the final Christmas rush on, its total sale for the past few weeks may exceed that. Its popularity is phenomenal, and ministers, lawyers, doctors, artists—men of all professions and kinds have bought or ordered the book for their children.

And adults have enjoyed it, many report, as well as the children. The jingling rhymes, the merry prose, the ridiculous situations combined in the 112-page book of fun have captured the imaginations of all.

Jack Lait, who wrote the rhymes, made a clever story of Jiggs, Maggie, Barney Google and Spark-plug—all of the comic characters that appear in the Sunday newspapers of the Hearst organization. The book itself, of 112 pages, is unusually well bound in green cloth, and is illustrated by 500 color prints. Some of the dealers

Twenty Neediest Cases Fund

Received by The Sun-Telegraph:

Previously reported	$1,322.65
Charles E. Schendel, for cases as a whole	5.00
A Woman from Roscoe, Pa., for cases as a whole	2.00
Check, for cases as a whole	10.00
G. A. D., for cases as a whole	5.00
Jane Olliott Gulentz, for cases as a whole	10.00
Check, for cases as a whole	5.00
Mrs. Samuel Miller, for cases as a whole	5.00
H. S. Wineland, for cases as a whole	15.00
Pilgrim Chapter, Star and Crescent, for case No. 18	10.00
Mabel E. Brenneman, for cases as a whole	10.00
Cash, for cases as a whole	25.00
A Friend, for cases as a whole	2.00
Mrs. M. E. Bennett, for cases as a whole	5.00
C. T. Bowdoin, for cases as a whole	5.00
Total	$1,436.65
Received by charitable societies directly:	
Previous reported	533.25
Received by the Catholic Charities:	
Sarah McClean	2.00
Anonymous	2.00
Received by the Associated Charities:	
Anonymous, for cases Nos. 1, 6, 7, 14 and 15	50.00
Martha Clark, for case No. 1	5.00
Total	$ 592.25
Grand total	2,028.90

charges of violating the liquor laws. Young Wenrich is said to have been driving the bootleggers' car when the officers were slain. He has been in jail 10 months. Delbert Killian, of West Brownsville, alleged member of the band, also was released until February.

MAIL AIRPLANE FORCED DOWN

A mail airplane pilote dby Earl Woodward was forced down in a field near Belmont avenue, Overbrook, yesterday, a short time after it had left Bettis Field, McKeesport, for Cleveland. Woodward was forced to land because of motor truble and the landing was made without injury to the plane. The mail was transferred to another plane.

DOWNTOWN FIRE LOSS $500

The service station of the Duquesne Light Company and the Equitable Gas Company, at 913 Liberty avenue, was damaged $500 by fire early this morning, according to Deputy Fire Chief William Greaves.

The fire started in the basement from a leaking gas line, Greaves said. Firemen were handicapped by the dense smoke, and many of them donned gas masks upon entering the basement.

GARDNER STAFF NOT TO CHANGE

District Attorney Samuel H. Gardner will begin his sixth year in office January 3, when he is sworn in to succeed himself. Next year will be the first of the four-year term to which Mr. Gardner has just been elected. Mr. Gardner is not expected to make any major changes in his staff of assistants.

At the end of this month Gardner will have completed 10 years of service in the district attorney's office, beginning as assistant district attorney under former District Attorney Harry H. Rowand, now a judge. When Mr. Rowand was appointed to the bench, Gardner succeeded him as district attorney.

GET THORN HILL BOARD POSTS

Attorney Howard Walter, of 5256 Wilkins avenue, and John M. Quinn, of Aspinwall, were appointed members of the board of Thorn Hill School by the judges of Common Pleas Court, who held their last meeting of the year yesterday.

Joseph A. Beck and Gustav L. Schramm, both Pittsburgh attorneys, were named to the board of the Gumbert Industrial School for Girls. Mrs. John S. Sloan and Miss Suzanne Beatty, also were named to the board. All the judges were present with the exception of Thomas D. Carnahan, who is ill.

TWO WOMEN HURT WHEN AUTO SKIDS INTO DITCH

CONNELLSVILLE, Pa., Dec. 20.—Mrs. James Swartz had her head cut and Mrs. Naomi Honsaker was bruised on the body when the machine driven by L. Eichelberger, in which they were returning from a funeral at Somerset, skidded when about four miles from Mt. Pleasant and went into a ditch.

HARDING'S BODY TO BE REMOVED TO MEMORIAL

MARION, O., Dec. 20.—The bodies of the late President and Mrs. Warren G. Harding will be removed to the new $800,000 memorial tomorrow. No public ceremonies are planned at this time. The tomb will be dedicated later.

FREE BROTHER OF COAL POLICE MURDER CONVICT

WASHINGTON, Pa., Dec. 20.—Robert Wenrich, 19, of West Brownsville, alleged to have been implicated with his brother, Roy, 32, sentenced to life imprisonment in the slaying of Coal and Iron Policemen Paul R. Fox and Louis A. Knapp at Vesta No. 6 last February was released yesterday on his own recognizance. He will appear in court in February to answer

STORE OPEN EVERY EVENING TILL CHRISTMAS

TAYLOR BROS
942-44-46-48-50-52 PENN AVE.
BRANCH STORE, 961 LIBERTY AVENUE

This Decorated Magazine Carrier in Many Colors $2.95

Junior Coaster Wagon
Heavy Rubber Tires
$3.95
Large Size, $4.95

Junior Tru Tic WATCH $1.25

Doll Carts
All Sizes—Lowest Prices
See Special $2.95

3-Pcc. Overstuffed Jacquard Velour Living Room Suite
Covered outside, reversible spring filled cushions of same material. Special $119.75

SMOKER'S SPECIAL ONE-HALF OFF

98c VALUE $2.25

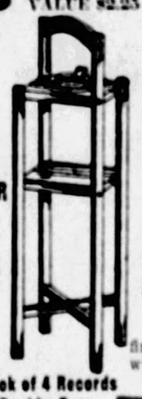
98c WOOD or METAL SMOKER Worth Double

MAHOGANY SMOKER
$3.98
Fine Mahogany finished Smoker, with drawer.

This Mahogany Finish Smoker
$3.95
A $10.00 Value

10-PIECE DINING SUITE
Special reduction for Christmas. Table, six Chairs, 60-inch Buffet, China Cabinet and Server $129.75

Book of 4 Records Double Face $1.00
Child's Phonograph... $1.95

OUR GREAT SPECIALS!
THIS FINE AUTO
Rubber tires, horn, mud guards, bumper, motor meter, lamps. Everything complete.
9.75

This ivory porcelain top table and 2 chairs $4.95

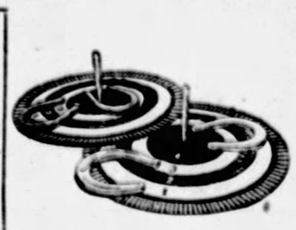
Horseshoe Game 50c
Disc Snap 29c
Auto Racer 29c
3 Games $1.00

Child's Solid Oak Roll Top Desk and Chair
$4.95 $5.95 $7.95

Show Queen—36 inches Long, $1.59

Heavy Rubber Tired Scooter
Disc wheels, brake and stand—a $3.50 value. Special
$2.50

This Shoo-Fly—White and Red Decorated $1.75

DOLL TRUNK.... 79c

TOY CEDAR CHEST..... $1.25

ELECTRIC IRON
$2.95
Complete with extension cord. This is a guaranteed 6-lb. iron.

Toy for Girls. This Kitchen Cabinet.
79c

POOL TABLE. $2.00 Value. Only..... 85c
Size 15⅝x12⅝x4½ high

DOLL BASSINET ON WHEELS.... $1.95
Blue, Pink and Cream

Child's Solid Oak or Brown Fibre Rockers—These are —Actually worth $3.00.... $1.59

TAYLOR BROS. STORE CLOSES DAILY AT 9:00 P. M. UNTIL CHRISTMAS 942-952 PENN AVE.

Butler's
for better groceries

Big Values for Christmas Needs

BEST PURE LARD • 2 lbs 27c

FINEST QUALITY MIXED N·U·T·S Will add just the right touch to Christmas Dinner lb 25c

Best hand picked Navy BEANS 4 lbs 25c

Fancy Golden Bantam CORN Can - 16c

FRUIT SALAD Can 23c 39c

Biggest Values in Christmas CANDY
5 Lb Box Assorted Chocolates $1.29 Regular $2.00 Value
Chocolate Drops . . lb 19c
Hard Mixed Candy . lb 20c
Assorted Creams . . lb 23c
Assorted Chocolates . lb 23c
5 lb Can Hard Candy . . 89c Regular $1.50 Value

HEINZ Fig or Plum PUDDING Can - 42c
R.&R. PLUM PUDDING Can - 31c
Cranberry Sauce Can - 23c

Mince Meat Atmore's Best Wet, lb HEINZ, can - - 23c 21c
Finest Pastry Flour 5 lb sack 25c

OUR FAMOUS HOME MADE BREAD Big Loaf - - - 8c

Raisins, Seeded or Seedless 2 pkgs - - - - 25c
Fancy Cleaned Currants pkg - - - - - 19c
Fancy Citron Peel lb - - - - - - 45c
Fancy Orange and Lemon Peel, lb - - - - 30c

50c Quality—Rich and Delicious "Peerless" COFFEE lb 37c

Perfect Slices, Fancy Hawaiian Pineapple Large Can 25c
Practically Peeled, Evaporated Peaches • lb 19c

FLOUR "CRESCENT" BRAND Finest Family Flour 24½ lb sack 95c
"Gold Medal" FLOUR • 24½ lb sack $1.05

How Money Grows

IN the three score years and ten allotted as the span of life, money deposited at the rate of interest paid by The Union National Bank of Pittsburgh will increase itself sixteen fold.

The speed with which money accumulates is almost unbelievable, save to those who are demonstrating it to their own satisfaction—and profit—through a savings account at this bank. We will welcome you as a depositor.

DEPARTMENTS
Commercial, Savings, Trust, Safe Deposit

THE SEAL OF SERVICE 1857~1927

THE UNION NATIONAL BANK OF PITTSBURGH
Fourth Avenue at Wood Street

PAROLE WAR VET, BUT HE MUST MUZZLE PEN

Arthur B. Jenkins, 31, of Hyndman, Bedford county, veteran of the Spanish-American and World Wars, was paroled for five years by Federal Judge F. P. Schoonmaker yesterday on condition that he would write no more letters to the Veterans Bureau in Washington.

Two weeks ago Jenkins pleaded guilty to making false statements to the Veterans Bureau in connection with the payment of $100 funeral expense claims to about 40 families of deceased veterans. It was alleged Jenkins wrote without authorization of the families and after they received the money, requested a $10 fee for his services.

Jenkins, who was taken prisoner by the Germans at Chateau Thierry and held until the close of the war, was pronounced by a physician to be suffering from ailments that affected him mentally and physically.

DEATH ROLL

George B. Logan.

George Bryan Logan, Jr., son of George B. Logan of Logan-Gregg Hardware Company, died Sunday at Chapel Hill, N. C., after a brief illness. He was educated at Allegheny Preparatory School and Princeton College and served with the ambulance corps in the Lady Paget unit in Serbia. In 1917 he entered aviation training, the same year in which he married Agnes Mann of Scotland at Biarritz. In recent years Mr. Logan had been a librarian at University of North Carolina. He leaves his widow, four daughters, his father, two sisters and two brothers.

Rev. Francis Olfen.

The Rev. Francis Olfen, C.S.Sp., died yesterday morning at St. Francis Hospital, where he had been a patient for the past two months. His last post had been that of assistant pastor at St. Ann's Church, Millvale. Father Olfen was born 62 years ago at Cologne, Germany. In 1894 he came to the United States and served for varying periods at Sharpsburg, Detroit, Conway, Ark., and Millvale. From 1912 to 1914 he was treasurer and professor of Holy Ghost College, Cornwells, Pa. The funeral will be held Thursday morning from St. Anne's Church, Millvale.

Rev. Francis Olfen.

The Rev. Francis Olfen, C. S. Sp., 62, died Monday at St. Francis Hospital, where he had been a patient two months. His last post had been that of assistant pastor of St. Anne's Catholic Church, Millvale. Father Olfen was born in Cologne, Germany. In 1894 he came to the United States and served successively at Sharpsburg, Detroit, Conway, Ark., and Millvale. At the last place he held the pastorate of St. Anthony's Church for several years. From 1912 to 1914 he was treasurer and professor at Holy Ghost College, Cornwells, Pa.

Mrs. Josephine Fierst.

Mrs. Josephine Fierst, 86, a resident of Pittsburgh for 83 years, died Monday at the home of her daughter, Mrs. David C. Jones, 6934 Hamilton avenue. Mrs. Fierst was born in Germany. Her parents emigrated to America, settling in Pittsburgh, when she was 3 years old. She leaves her daughter, Mrs. Jones; three sons, Justin, George and Robert Fierst; two granddaughters and two great-grandchildren.

Mrs. Caroline Mueller.

Mrs. Caroline Mueller, 81, widow of John G. Mueller, died Monday in the family home, 807 Inwood street. Mrs. Mueller was born in Germany and came to this country when 15 years old. She was a member of the German Evangelical Protestant Church, Smithfield street. She leaves these children: Albert Mueller, George Mueller, Walter Mueller, Mrs. Mary McElheny, Mrs. William Hoffield, Mrs. C. W. Copp and Mrs. Elenora Walker, and eight grandchildren.

Mrs. George W. Little.

Mrs. Estelle B. Little, a lifelong resident of Pittsburgh and widow of George W. Little, died Monday in her home at 421 Franklin avenue, Wilkinsburg. Mrs. Little was born in Pittsburgh. She was a member of Point Breeze Presbyterian Church. She leaves no children.

DAD'S ASS'N OF DE MOLAY TO GIVE NEW YEAR BALL

The Dad's Association, Order of DeMolay of Western Pennsylvania, has announced plans for the fourth annual New Year's ball of the 21 combined chapters of DeMolay in Western Pennsylvania, which will be held in Syria Mosque on New Year's Eve.

A program of dancing, motion pictures, vaudeville, a band concert and a competitive drill has been arranged by the committee in charge. Lincoln Chapter's band will give a concert following the competitive drill for the John H. Kriebel Cup, in which Templar, Tancred and Duquesne chapters' drill teams will compete.

THERE IS A SANTA, CHRISTMAS THIEF FINDS

WASHINGTON, Pa., Dec. 20.—John Day, who lives in the country [illegible] here, will have to do his Christmas shopping all over again. Last night he left a number of parcels in his automobile, and when he returned someone had stolen them.

Stop your suffering—use PAZO OINTMENT

Guaranteed to cure Itching, Bleeding, Blind or Protruding Piles or money refunded. Get the handy tube with pile pipe, 75c; or the tin box, 60c. Ask for PAZO OINTMENT

(Advertisement)

SHORT TALKS BY THOUGHTFUL MOTHERS

A Pennsylvania Mother says: "I know the worth of Foley's Honey and Tar Compound. We used it for years, and it has never failed us. For croupy children, feverish colds, disturbing night coughs, it gives us a feeling of security to have Foley's Honey and Tar Compound in the house." No opiates, no chloroform, Foley's Honey and Tar Compound carries a strong appeal to thoughtful mothers everywhere. Ask for it. Sold everywhere.

Shop Early in the Day!

FRANK & SEDER

FIFTH AVE. SMITHFIELD & DIAMOND STREETS

Open Daily, 9 A.M. to 6 P.M.

Special Underpriced Sale of

Gift Cedar Chests

Regularly Sold From $29.75 to $39.75

$22

Seven beautiful styles of Gift Chests are included in this unusual offering — featuring the new Treasure Chests in walnut finish or of hand-rubbed cedar, 45 to 54 inches long.

Velour Piano Bench Pads

$1.95

A full assortment of the better made two-tone or high-sheen velours—8 new colors from which to choose.

48-inch Rayon Fringed Panels

Beautiful filet and shadow lace panels in ivory and ecru—medallion and all-over designs—only one needed to each window. $1.79

Frank & Seder—Sixth Floor

Before Christmas Sale of

NEW DRESSES

Sale on Our Second Floor

2 for $21

Sizes for Women and Misses

These latest Dress Fashions combine style, quality and workmanship at a price that saves you nearly half in practically every instance.

See these dresses and you will agree that they are the most remarkable values you have seen in many a long day. These dresses make practical Christmas gifts.

It will pay you to leave all your other shopping engagements for a while to attend this sale. Now is the time to buy 2 dresses for the Christmas holidays for the price of one.

Effective frocks for all occasions: Street, business, afternoon bridge or matinee, dinner, dance and evening wear. All the wanted new fabrics, developed in styles suitable for early Spring wear. Attractive colors, too, including street and subdued shades as well as the wanted high shades now so much in demand.

Frank & Seder—Second Floor

Specially Prepared Group of

Gift Negligees

Make Practical, Yet Lovely Gifts Offered at a Most Exceptional Price

$12.98

A large selection of smart, effective negligees comprising crepe de chine and satin models, in all the wanted pastel, high and boudoir shades. Included, too, are the useful Pullman Robes in black. These negligees come in a host of appealing styles, tailored, semi-tailored, contrasting two-tone color trimmings and ostrich borders. Attractively boxed.

Blanket Bath Robes $3.98 — Trimmed with satin. An ideal gift.

Crepe Kimonos $2.98 — Tailored or lace trim; regular and extra sizes.

Satin Quilted Robes — Lovely shades. All sizes $7.98

Corduroy Robes — Tailored models; all sizes $4.98

Frank & Seder—Third Floor

Rayon Pillows

An Acceptable Gift For the Lover of Pretty Things

$1.29

Bright Rayon Pillows in a hundred attractive styles and sizes, all nicely decorated in many unusual ways. Wonderful range of colors, suitable for living room or boudoir.

Frank & Seder—Fifth Floor

Regular $2.98 Large

Mama Dolls

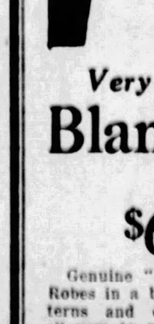

$1.98

With unbreakable heads, blonde and brunette wigs, in pretty rayon dresses — very lifelike. Remarkable values at $1.98.

Sixth Floor

Bought From Four of the Country's Leading Furriers At Savings of About One-Half!

182 SAMPLE FUR COATS

Made to Sell From $200 to $300

Included Are:

1 $298 SUSLIKI COAT
8 $300 OYSTER GREY CARACUL COATS
5 $298 COCOA BROADTAIL COATS
2 $300 BEIGE BROADTAIL COATS
7 $300 JAP MINK COATS
11 $225 MARMINK COATS
11 $298 BRONZE CARACUL COATS
3 $300 BEIGE CARACUL COATS
19 $298 COCOA CARACUL COATS
6 $300 PLATINUM CARACUL COATS
19 $300 MUSKRAT COATS
2 $300 SQUIRREL COATS
19 $225 IMPERIAL HAIR SEAL COATS
2 $300 OCELOT COATS
2 $298 PANTHER COATS
1 $300 NUTRIA COAT
2 $300 ZEBRA COATS
2 $300 BARONDUKI COATS
2 $250 RACCOON COATS
4 $300 HUDSON SEAL COATS (Dyed Muskrat)
21 $300 BLACK CARACUL COATS
33 FUR COATS NO SPACE TO DESCRIBE

$150

Styles & Trimmings

Natural Mink, Alaska Fox, Platinum Fox, Badger, Natural Fox, Natural Skunk, Raccoon, Bordered Decorations, Natural Beaver, Civet Cat, Rose Fox, Jap Fox, Eastern Mink, Natural Squirrel, Sport Models, Dressy Models, Johnny Collars, Intricate Fur Work, Nutria

We have held many Fur Coat Sales this season—and we have offered many outstanding values. No sale, however, during the entire season, has included anything like the garments offered in this group. There are one hundred and eighty-two Fur Coats included in this sale. Every one of them a product of one of this country's leading makers—every one fashioned to sell from TWO HUNDRED to THREE HUNDRED DOLLARS. If you are interested in effecting a big saving on your Fur Coat you will make it your business to be here during this offering.

Sizes for Juniors, Misses, Women and Stylish Stouts

Expert Fur Salespeople, in addition to our regular personnel, have been provided.

Every coat is unconditionally guaranteed.

Convenient Deferred Payments May Be Arranged on Your Purchase

Frank & Seder—Second Floor

Give Blankets

For a Useful Christmas Gift

$3.98 Pair

Part wool blankets, size 70 by 80 inches, in a variety of neat block plaids, in the wanted colors. Finished with sateen binding.

Frank & Seder—Fifth Floor

Women's Imported French Kid Gloves

$2.95

Imported gloves with turn-back cuffs, self or contrasting stitching; embroidered backs — P. K. or overseam sewn; all popular colors. Also black and white.

First Floor

A Timely Christmas Sale

Extra Fine Shirts

Regularly $2.50 to $4 $1.95

Perfect shirts in fine Rayon Mixtures—white imported English Broadcloths—fine imported Madras — self-figured English Broadcloths and other finest materials—collar-attached—soft or stiff collar to match or regular neckband.

Here's the sale to supply your shirt needs for Christmas presents—not in years have we been able to offer such high-grade shirts for so little.

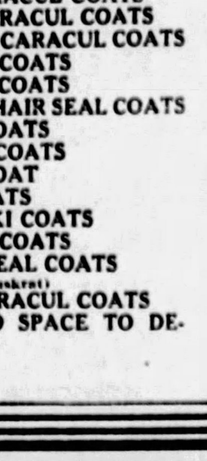

Very Fine Quality Men's "Beacon"

Blanket Bath Robes

With Slippers to Match

$6.95 — Genuine "Beacon" Blanket Robes in a big range of patterns and colorings — with slippers to match—beautifully boxed.

$8.95 — Double "Ombre" Beacon Robes—two-toned ombre in beautiful combinations — fine quality slippers to match. Beautifully boxed.

Frank & Seder—Men's Store—Fourth Floor

Specially Priced!

Gift Lamps

Complete With Base and Shade $10

A most opportune offering of exquisite lamp outfits, mostly one-of-a-kind styles, beautiful georgette and hand painted shades, matched with metal or wood bases.

Frank & Seder—Balcony

Gift Pictures

Large assortment of religious subjects and famous Old Master prints, in popular sizes, attractively framed. $1.95

Frank & Seder—Balcony

Plate Glass Mirrors

$10

Heavy plate glass mirrors with fine hand finished frames, all wanted styles for buffet, console or mantel. Very special.

Frank & Seder—Balcony

Women's, Misses' and Children's

Christmas Slippers

Included are Felts, Satins, Brocades, Corduroys, Leathers, Embroidered Pompon or Rosette Trim and Ostrich Trimmed $1.00 *Third Floor*

Here's the largest selection of Gift Boudoir Slippers we believe we have ever been able to assemble. At $1 a pair they should solve many of your gift problems—at a saving, too. Every pair has been freshly unpacked—a complete range of sizes, 3 to 8.

Women's Gift Mules

Imported and domestic mules in ooze, satin and kid; a broad range of colors. Regularly $5. $2.99

Rhinestone Heels $5.99 — Beautiful rhinestone slipper heels for evening wear, offered at the lowest price ever quoted.

Silver Buckles $1.99 Pair — Beautiful buckles of rhinestone and cut steel, in a large choice selection of wanted styles.

Low Cuff Galoshes

Women's galoshes that sell up to $4 a pair. Some are punched; tweeds, cashmerette in grey, tan, fawn, black $1.99

Frank & Seder—Third Floor

GIRL NABS THIEF AFTER CHASE

Thaw Admits Writing

FOREST HOPE WALL

Here's the most recent photograph of Forest Hope Wall, Culver City girl, who has filed suit against Harry K. Thaw for $100,000 heart balm. She says Thaw wooed and won her at Laguna Beach, Cal., in 1923. Thaw says he didn't woo her, although he thinks he may have written her some letters.

THEFT VICTIM CAUSES MAN'S ARREST

A chase of 15 blocks ended at Colwell and Clark streets when Marie Blake, 22, of 1103 Fifth avenue, pointed out John White, 29, Negro, of Cleveland, to Patrolman William McCourt. The Negro had taken Miss Blake's wrist watch, she said.

In Magistrate E. M. Hough's Morals Court this morning, Miss Blake said she answered a knock on the door of her room yesterday and White mumbled something about hunting for a man. Then he grabbed for her wrist watch. She struggled, but White obtained the watch, she said, and started to run down the steps. She followed into Fifth avenue and through numerous streets and alleys until at Colwell and Clark streets she encountered the policeman.

White was held over.

HUNT BAD CHECK PASSER WHO SAYS HE'S OFFICER

Police are searching for a man about 45 who has been representing himself as a police officer to rooming house keepers, from whom he rents rooms and gives a bad check. The check is always larger than the amount of the rent and he insists on the change in cash. The last victim reported to police is Mrs. S. J. Wagner, 1616 Brighton road.

DOG'S BARK SAVES MOTHER AND FIVE FROM FLAMES

SOMERSET, Pa., Dec. 20.—Their dog's barking saved a mother and her five children from probable death when their home at Listie, Somerset county, was destroyed by fire. The dog awakened Mrs. Steve Sebastin as the flames ate through the kitchen and she, rousing the children, led them from the house to safety.

EYES BLACKENED WIFE SAYS

Given two black eyes, "the kind that take four days to get real black and four days to get well" as she put it, were among the reasons given by Mrs. Margaret A. Miller for wanting a divorce from Ralph R. Miller, she told Judge Harry H. Rowand.

Mrs. Miller who lives at 1313 Gibbon street, when questioned by her attorney, Ellsworth G. Trott, said she was married in January, 1920, at Wellsburg, W. Va.

It being a run-away marriage, Judge Rowand ejaculated that "this is where they usually end," meaning in divorce court. At the time of the marriage Mrs. Miller was a student in the Grant school. She has a boy, 5.

NAME DELTA SIGMA PHI CONVENTION COMMITTEE

Harvey R. Salt, general chairman for the twentieth national convention of Delta Sigma Phi college fraternity, at the William Penn Hotel, Decemeber 29, 30 and 31, has announced the committees which will be in charge of the convention. R. W. Evans is chairman of the entertainment committee, with J. H. Gafney, Byron Deets and Tom Rankin.

Coffee added to coffee—a special blended richness

XMAS CARDS ½ OFF
5c Cards, 2 for 5c—All 10c Cards, 5c
20c Cards, 10c—30c Cards, 15c
LARGE SELECTION

DESK SETS 25% OFF
Closing Out Our Entire Line. Regular Prices Range From $3.00 to $50.00
All Subjected to a 25 Per Cent Discount

GIFTS ½ OFF
McCloy's Gift Shop Being Discontinued
Glassware, Lamps, Novelties, Bridge Tables and Supplies All at Half Price

Stationers McCLOY'S 642 Liberty Ave.

REWARD WILL SURELY COME TO THOSE WHO PERSISTENTLY READ AND USE THE SUN-TELEGRAPH CLASSIFIED ADS.

Your Christmas Problem Solved!

Price Complete $90 — Convenient Terms

Model 8-7

The Brunswick Panatrope

A gift that every member of the family will appreciate and enjoy for years to come. It plays all records — and improves them in the playing. Let us prove it with a demonstration.

HOFFMANN'S MUSIC HOUSE
537 WOOD STREET
GULBRANSEN PIANOS
ATWATER KENT RADIOS
Your Old Phonograph Exchanged

(Advertisement)

GOOD REMEDY FOR BAD COUGH

"A hard persistent wearing cough kept me awake for several nights, and when my druggist recommended Foley's Honey and Tar Compound, I was eager to try it. In less than two days, my cough was entirely gone," says this satisfied user from Nebraska. No opiates, no chloroform, a really valuable remedy for coughs, colds, throat and bronchial irritations. Accept no substitute for Foley's Honey and Tar Compound. Get the genuine. Sold everywhere.

CHRISTMAS GIFTS FOR EVERYONE

Any boy would be delighted with one of these
Boy Toy Maker Sets

—an educational outfit, containing instructions and equipment for making toys.
98c

AT ALL MAY'S DRUG STORES

FOUNTAIN PEN DESK SETS
for the home or office. Self-filling FOUNTAIN PEN and HOLDER, on a heavy base. Colors of Jade, Mahogany or Black..... $3.98

You Will Find Plenty of Gifts To Meet the Requirements of Your Christmas List at May's!

Get These Monday, Tuesday and Wednesday

CANDIES

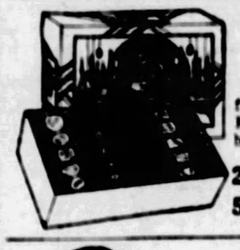

Serenade
Assorted Chocolates
A wonderful treat for the whole family! Delicious, rich-tasting FRESH chocolates — in Christmas boxes.
2 pound boxes.....87c
5 pound boxes.....$1.59

ALL FILLED HARD CANDIES
An assortment of beautiful pieces—each one a surprise—with fruit or nut centers.
One pound jar....48c
Three pound jar.$1.19

HANKEY'S "SUPREME" FRUIT CAKE
Make your Christmas complete with one of these delicious cakes. 2¼ pounds, in decorated metal box..... $2.29

WHITMAN'S "PINK OF PERFECTION" CHOCOLATES
1-lb. box.....$1.50
2-lb. box.....$3.00

WHITMAN'S SALMAGUNDI CHOCOLATES
In metal boxes.
One pound box.....$1.50
Two pound box.....$3.00

LOWNEY'S "MEDALLION" or "ROSETTE" CHOCOLATES
Two pounds of excellent Chocolates, packed in a handsome gift box—
$2.00

LOVELL & COVEL ASSORTED CHOCOLATES
One pound packed in an Oriental Lacquer Box—
$3.50

LOVELL & COVEL "MASTERPIECE" CHOCOLATES
One pound box...$1.25
Two pound box...$2.50

WHITMAN'S "CLOISONNE" CHOCOLATES
A marvelous gift box of tempting Chocolates.
3½ lbs., $5.00

CANDY FRUITS
In miniature chip basket—
25c

LOVELL & COVEL CHOCOLATES
1-pound box...$1.00
2-pound box...$2.00

Decorated CHRISTMAS BUCKETS
—filled with Candy Kisses—
15c each—3 for 40c

Hudnut's Gardenia Gift Set
Contains Toilet Water, Perfume and Face Powder Compact—
$3.50

DeVILBISS PERFUMIZER SET
Contains dropper, bottle and perfumizer, in a color combination of jet black and silver.
$6.00

MAVIS GIFT SET
Contains Perfume, Rouge and Face Powder.
$2.25

Satin-Finish Glass DRESSER SET
—a welcome gift to any girl. Consists of two dropper perfume bottles, and a Powder Jar with compartment for Rouge and Lip Stick, on tray to match.
$2.48

A timely gift
Big Ben Alarm Clock
(DeLuxe Model)
$3.69
With RADIUM dial....$4.89
Baby Ben Alarm Clock..$3.69

COLGATE'S VANITY SET
Attractive leather case containing Mirror, Double Compact, Lip Stick, and handy Perfume Case
$5.00

KARESS GIFT SET
$3.00

GIFT STATIONERY
A big assortment to choose from. Boxlike boxes—both plain and fancy envelopes. Priced at
98c, $1.19, $1.48, and $2.48

MELBA LOV'ME SET
Contains Face Powder, Rouge, Toilet Water, and Perfume.
$4.00

RICHARD HUDNUT'S PERFUMES
Assorted odors, in gift boxes.
75c

Colgate's Florient Perfume
50c & $1.00

COTY'S L'ORIGAN and CHYPRE PERFUME
$2.00

Colgate's Toilet Water.....$1.00
Hudnut's Three Flowers Toilet Water $1.50
Houbigant's Ideal and Quelques Fleurs Perfume.....$1.00
Hudnut's Le Debut Perfume.....$3.75

MENNEN'S SETS FOR MEN
Contain Shaving Cream, Mennen's Talcum for Men, and Skin Balm—
98c

Twenty-six Piece SILVERWARE SETS
Made from solid nickel-silver—arranged on a serving tray—"two gifts in one"—
$5.95

INGERSOLL WATCHES
$1.75 value....$1.48

WILLIAMS' SETS FOR MEN
Contain Shaving Cream, Aqua Velva, Talcum Powder and Toilet Soap, in holiday package—
95c

SMOKES

POPULAR CIGARS—BRANDS YOU KNOW
Christmas Boxes of 25

LA TERESA CIGARS
2 for 25c size
Box of 25 for.....$2.45

LA PALINA CIGARS
2 for 25c size
Box of 25 for....$2.50

DUQUESNE CLUB CIGARS
5 for 50c size
Box of 25 for $1.54

EL PRODUCTO CIGARS
10c size
Box of 25 for $2.00

EL VERSO CIGARS
2 for 25c size
Box of 25 for $2.50

ROBERT BURNS CIGARS, PANATELLAS
Box of 25 for $2.10
STUDENT PRINCE CIGARS, 10c SIZE
Box of 25 for $2.00
CHANCELLOR CIGARS, 2 for 25c size.
Box of 25 for $2.50
DUTCH MASTERS CIGARS, 10c size.
Box of 25 for $2.00

GIVE HIM A GILLETTE RAZOR!
New improved, gold-plated GILLETTE RAZOR
$5.00 value..$3.98
Silver-plated GILLETTE RAZOR
$1.00 value 49c

A Wonderful Clear Havana Cigar—
Packed in boxes of twenty-five for Christmas.
PERFECTO GARCIA CIGARS
2 for 25c size 25 for $2.50
3 for 50c size 25 for $3.45

STO-GAR-ETTES
—A young man's smoke. Combines the qualities of a Stogie, Cigar and Cigarette.
Box of 100 for $2.29

CIGAR HUMIDORS
Metal-lined—to keep his smokes in perfect smoking condition.
$1.98

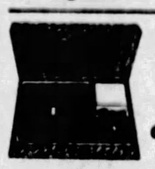

A REAL GIFT!
Leather-covered KNAPP POCKET LIGHTER and Leather CIGARETTE CASE
$4.19

He'll appreciate a DRY-COOL PIPE
The patented feature of the stem assures a dry, cool smoke.
Boxed..... $1.00

EDGEWORTH TOBACCO, pound tin..... $1.34
EL VERSO CIGARS, 10c size; package of ten..... 83c
POLLACK "EXPERT" STOGIES, box of 50... $2.00

CHRISTMAS CIGARETTES
20c SPUD Cigarettes, 2 packages for 35c.
Carton of 10 pkgs. for $1.70.
MURAD Cigarettes, Box of 100 for $1.44.

NARCISSE DeCHINE GIFT SET
Contains Face Powder, Rouge and Perfume—attractively boxed
$2.75

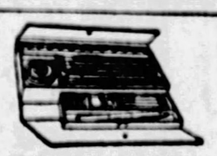

PENCIL BOX SETS
Filled with everything the kiddie needs in school..... 98c

MELBALINE SET
Face Powder, Rouge and Perfume, boxed... $1.25

RICHARD HUDNUT'S THREE FLOWERS SET
$2.50

PERFUME ATOMIZER SETS
Consisting of Atomizer, Dropper Bottle, and decorated Powder Jar..... $3.98

FOUNTAIN PEN AND PENCIL SET
Appropriate for boy, girl, or adult.
$1.59

TRAVELING CASE
Rubber-lined overcoat, with compartments for traveling comforts.
$1.48

Special Holiday Package
WELCH'S GRAPE JUICE
Contains three pint bottles—
$1.20 value.....87c

Seamless Red Rubber FACE BAGS
Appropriate for baby—
79c

For Your Christmas Dinner
MAY'S QUALITY BLEND COFFEE
One Pound, 60c Value.....47c
Two Pounds for 85c

TRE-JUR COMPACTS
Two styles, in Christmas boxes—
50c and $1.00

COLGATE'S DOUBLE COMPACT
89c

FIORET COMPACT, gold plated. $2.25 value—
98c

CUTEX SETS
Contain small sizes of manicure needs
54c

Large Size TODDY
"The health drink"
Five pound can.....
$1.97

Special Offer!
$1.00 BEN HUR PERFUME & $1.00 BEN HUR FACE POWDER
$2.00 value
BOTH For 98c

RUBBER BALLS
Every child likes a Ball for Christmas.
48c

INFANT GIFT SETS
Several styles to choose from.
98c

A Useful Gift for the Home
A Durable Seamless RED RUBBER HOT WATER BAG in a silk-lined gift box
$3.98

Brighten Up Your Home for Christmas With MAY'S GOLD ENAMEL
Water-proof and will not tarnish. 60c value,
37c

Colgate's Florient Gift Sets .....
$1.50

GROVE'S LAXATIVE BROMO QUININE TABLETS—30c Value .....
20c

Kiddies' Pure Gum TEA APRONS
48c

Ladies' TEA APRONS
Many popular colors.
98c

"FOUR-IN-HAND" PENCIL
—the wonder pencil. Writes four colors—all in one pencil—Red, Blue, Green and Black.
98c

MAY'S—GREATER PITTSBURGH'S OWN DRUG STORES

BUNDLE DAY PLEA FOR MINERS WINS CITY'S HEART

(Continued from Page One.)

house, on the Boulevard of the Allies near Smithfield street, 60 packages had been received by the time the morning rush of workers to the city had ended.

The telephone at the headquarters of the miners' union was kept busy with the calls of persons desiring trucks to call at their homes for bundles.

In Wilkinsburg Chief of Police Wallace Bishop and Fire Chief Robert Wallace collected a large supply of clothing. It was planned to take it to the destitute miners at Harmarville in the police patrol, but it would not hold all the bundles and a truck had to be engaged in addition.

While the immediate needs of the miners' families were thus being provided for in part, the churches and lay agencies of social service were formulating plans for relief on a broader scale. A campaign was being outlined today of the magnitude that might be expected if the community were to be visited by a major disaster.

The Rev. Dr. Samuel H. Goldenson, rabbi of Rodef Shalom Temple, as chairman of a ministerial committee, issued a call for a meeting to prepare an appeal to the public for funds. Members of the committee are the Rev. Dr. Ralph B. Urmy, pastor of the Bellevue Methodist Episcopal Church and chairman of the social service commission of the Pittsburgh Council of Churches of Christ; the Rev. L. W. Mason, pastor of the First Unitarian Church; the Rev. Father J. F. R. Corcoran, head of the Catholic Charities of the Diocese of Pittsburgh, and the Rev. Dr. W. I. Wishart, pastor of the Eighth United Presbyterian Church, North Side, and president of the Pittsburgh Council of Churches of Christ.

Father Corcoran estimated that $5,000 a week would be required for at least three months to save the miners' families from starvation.

In the meanwhile miners' families are being evicted from the mining companies' houses in coal towns throughout the district and are taking refuge in rough barracks hurriedly thrown up by the union, in churches, in sheds, in abandoned buildings and private homes. The number of the refugees runs well into the thousands.

Miners at Coverdale, due to be evicted today, were granted a week's extension in which to complete barracks being erected. The Pittsburgh Terminal Coal Company is owner of the property and officials of the concern said they had no desire to turn the striking miners' families out of their houses in the severe weather.

Owing to the insanitary conditions amid which they are living, deprived, as many are, of sewage facilities and adequate water supply, apprehension exists that a disease epidemic may break out, and the State Department of Health is watching the situation closely. The department's representative here is Dr. J. R. Conover. It is pointed out that with their bodies weakened by hunger and exposure, the refugees are in no condition to resist disease and that if a contagion should break out, its effects probably would be serious.

LAYMEN ALSO ACTIVE

Co-operating with the clergy in the proposed relief campaign is a central committee composed mostly of laymen. The chairman is Dr. Edward N. Clopper, head of the Federation of Social Agencies, and the other members are Harry W. Shepherd, of the Pittsburgh Association for the Improvement of the Poor; Miss Eleanor Hanson, Associated Charities; Miss Rose Porter, Mothers' Assistance Fund; Miss Helen Stevens, Public Health Nursing Association; the Rev. J. C. H. Sauber, in charge of social service in Pittsburgh Diocese of the Protestant Episcopal Church; the Rev. Dr. Ralph B. Urmy, chairman of social service for the Pittsburgh Council of Churches; the Rev. S. C. Michelfelder, executive secretary of the Lutheran Inner Mission; Col. Joseph Atkinson, Salvation Army; Miss Lucille Frampton, Volunteers of America; Miss Mary Condon, Associated Charities; Colston E. Warne, assistant professor of economics, University of Pittsburgh; A. K. Van Tine, Young Men's Christian Association of the University of Pittsburgh; Miss Leah Dickinson, Social Service Exchange; the Rev. S. W. Corcoran, of the Methodist Episcopal Church Union; the Rev. Father Fehrenbach, of Broughton; Ensign Violet Randall, Salvation Army; Mrs. Helen Glenn Tyson, Jewish Family Welfare Association; Miss Katherine Lawless, International Institute; David J. Terry, Children's Service Bureau; Charles C. Cooper, Kingsley House; Mrs. Emma Sievertson and Dr. J. R. Conover.

Many independent movements for the relief of the miners are also under way. One of the most noteworthy is that conducted by the Young Women's Bible Class of Beechview, which reported today that it had delivered to the sufferers 600 pairs of shoes, 200 coats for women, 175 overcoats for men and boys, and baskets of groceries for 210 families. The society has also contracted for 200 gallons of milk, to be delivered at the rate of 25 pints a day at Mine No. 2 and 25 at Mine No. 3 of the Pittsburgh Terminal Coal Corporation to women having children under one year of age.

Destitution is not confined to the union miners, it was learned today. Many non-union miners in the district also are idle and in want. At headquarters of the United Mine Workers of America it was reported that non-union men were applying for membership in the vain hope that they might receive strike benefits.

Dr. Clopper made it plain that the committee which he heads will devote itself to the relief of suffering without regard to whether the miners needing it are union or non-union workers. "We are not concerned with the controversy," he said, "and will make no distinction between the destitute." Dr. Clopper stated that subcommittees were investigating conditions at the various mining camps in the district.

HOW YOU CAN AID

Pittsburghers are requested to go through their closets and trunks and take out every piece of apparel for which they have no need, add cans or packages of food, tie it into a package, and deliver it to the nearest fire engine house. The locations of the engine houses are as follows:

No. 1—First avenue and Short street.
No. 2—Second avenue, below Smithfield street.
No. 3—Webster avenue, head of Seventh avenue.
No. 4—Fifth avenue and Miltenberger street.
No. 5—Center avenue and Dinwiddie street.
No. 6—Forty-fourth and Calvin streets.
No. 7—Penn avenue, near Twenty-third street.
No. 8—North Highland avenue and Broad street.
No. 9—Butler street and McCandless avenue.
No. 10—Steuben and Mill streets.
No. 11—South Ninth and Bingham streets.
No. 12—Carson street, between South Twenty-first and South Twenty-second streets.
No. 13—Second avenue and Glen Caladh street.
No. 14—Neville street, near Ellsworth avenue.
No. 15—Penn and Lang avenues.
No. 17—Virginia avenue and Shiloh street.
No. 18—Eighth street, below Penn avenue.
No. 19—Short and Water streets.
No. 21—Walter avenue and Proctor alley.
No. 22—Fernleaf and Halibut streets.
No. 24—Ward and Wilmot streets.
No. 25—Penn avenue, near Thirty-fourth street.
No. 26—Webster avenue and Wandlem street.
No. 28—Filbert and Elmer streets.
No. 29—Hamilton and Braddock avenues.
No. 30—First avenue, below Smithfield street.
No. 31—Winterburn street.
Nos. 32 and 33—Eighth street, below Penn avenue.
No. 34—Northumberland street, near Shady avenue.
No. 35—Tabor and Radcliffe streets.
No. 36—Stanton avenue and Hawthorne street.
No. 37—Rebecca and Columbo streets.
No. 38—Lemington avenue and Missouri street.
No. 40—Chartiers avenue and Citadel street.
No. 42—Madison avenue and Fordand street.
No. 43—Arch and Jarvella streets.
No. 44—Franklin and Manhattan streets.
No. 45—Preble avenue, near Woods Run avenue.
No. 46—Sandusky street, above Park way.
No. 47—Fulton street and Lincoln avenue, North Side.
No. 49—Sutter Garden avenue.
No. 50—Lafayette avenue and Federal street.
No. 51—Lowry and Branch streets.
No. 52—Shadeland avenue and Dixon street.
No. 53—Hastings avenue and Rhine street.
No. 54—Perrysville avenue, near East street.
No. 55—Arthur street, near Fleming avenue.
No. 57—Brookline boulevard and Castlegate avenue.
No. 58—Aliquippa street, near Robinson.
No. 60—Fallowfield avenue, Beechview.
No. 61—Commercial and Hazelwood streets.

The Cry of Distress

You have heard that deep distracted cry from out the mining camps,
Where the women and the children are forced to dress like tramps.
With not enough to cover body, nor shoes to cover feet,
With little stomachs empty, having not enough to eat.
In the name of that great Nazarine, who died the world to save,
And who handed down that all might hear, the words most deep and grave,
"What e'er you do for the least of these, ye do also unto Me."
That's a lesson for us all to heed, its plain enough to see.
And just now is the accepted time, when we celebrate the birth
Of that Redeemer of the world, when hearts are filled with mirth.
Let's not forget "The least of these," let's give until it cramps,
Let's feed and clothe the unfortunates, who are in the mining camps.

James M. Nellis.
Pittsburgh, Dec. 16, 1927.

Ban on Santa's Beard Explained

That the childish conception of one bounteous and immaculate Santa Claus might be kept unsullied, was the motivating spirit in stripping the alms-seeking Santa from his soiled and straggling beard, Mrs. Enoch Rauh, director of the Department of Public Welfare, revealed today.

Her statement follows:

"So that there may be no misunderstanding or confusion in the minds of the people of Pittsburgh as to my suggestion to the Volunteers of America, that they appeal for funds on the streets of the city in their organization uniforms, and not in the guise of many Santa Clauses, I beg to say that the intent of this suggestion was twofold:

"First—To preserve the legendary conception of one Santa Claus as a bountiful giver who comes with his reindeers and jingling bells on Christmas eve to the homes of expectant children, and thereby to banish the fictitious Santa Clauses to the number of about 12.

"Second—To protect the little children on the streets from the danger of infection in the practice of parents lifting their little ones to be kissed by some germ-laden Santa Claus.

"In making this suggestion to the Volunteers of America, I endeavored to advise kindly and wisely and to act idealistically and practically."

NORTH SIDE WOMAN IS INJURED IN FALL

Mrs. M. Kraus, 49, of 46 Marshall avenue, North Side, fractured her right arm when she slipped and fell in Perrysville avenue at Eliza street, North Side, today. She was taken to the Presbyterian Hospital by a passing police automobile.

For Colds, Grip or Influenza
and as a Preventive, take Laxative BROMO QUININE Tablets. A Safe and Proven Remedy. Look for signature of E. W. Grove on the box. 30c.—Advertisement.

"Cleaning" Kills Cat, Soda Clerk Fined $10

David Klein, soda clerk in a downtown drug store, was fined $10 by Alderman John A. Joyce today on a charge of cruelty of animals. According to L. W. Ahn of the Humane Society, Klein deliberately spilled a poisonous cleaning fluid over a pet cat in the store, and the cat died.

BANISH WOMAN RUM SELLER FROM COUNTY

MERCER, Pa., Dec. 20—Mrs. Maggie Fisher, convicted of selling liquor, was granted a parole by Judge McLaughry with the provision that she stay out of Mercer county for three years.

OPEN EVENINGS

Xmas Special

1928 Models Reproducing Grands, operated from electric light sockets. Never before such an opportunity to buy a genuine Kurtzmann or Brambach Reproducing Piano at these prices.

Kurtzmann Reproducing Grand..... $1650
Brambach Reproducing Grand..... $1250
Reproducing Upright $595

TERMS—Cash or your old piano as first payment—Balance easy payments.
Buy Protection at Schroeder's
ACCEPT NO SUBSTITUTE

Phone ATlantic 4690

SCHROEDER'S

820 Liberty Avenue, Pittsburgh, Pa.

Children Learn *Easier* what they *enjoy* doing

Take the drudgery out of their lessons with a Royal Portable Typewriter. To write is to remember. Children like to type, and what they write *pleasantly* they *will* remember. That is why typing with the Royal Portable is a great step ahead in the instruction of children. Give your children a fair chance—*phone the Royal Representative to show you the Royal Portable today*—finished in your choice of rich black or attractive colors.

Built to last a lifetime by the makers of over a million Easy-Writing Royal Typewriters. Sixty Dollars complete with carrying case—many prefer gradual payments.

ROYAL
TRADE MARK

PORTABLE TYPEWRITER
ROYAL TYPEWRITER CO., Inc.,
Telephone GRant 3850
Chamber of Commerce Building, Pittsburgh, Pa.
AND AUTHORIZED DEALERS

Visit our beautiful store and convince yourself that Loftis gives best values.

LOFTIS BROS. & CO. EST'D 1858

The Old Reliable Credit Jewelers—Largest in the World
LOFTIS BUILDING, 616 LIBERTY AVE.
S. E. Cor. Liberty and Oliver Avenues

Efficient, prompt and courteous attention is assured when you buy from Loftis.

Only 5 More Days Until Christmas
Every Day Counts—Visit Loftis Now

Diamonds Cash or Credit **Watches**

Loftis Offers You More Value and Greater Beauty!

Our Diamond Engagement Rings include the most stylish, artistic designs in solid platinum and solid gold—settings which enhance the incomparable beauty of our brilliant blue white Diamonds. Our Diamonds illustrate in a superlative degree all the other tremendous values we offer in watches, silverware, assorted jewelry, novelties and all the modish gifts of the present day dear to the hearts of men and women. Don't delay—come in today!

Better Diamonds! **Prettier Rings!**

"Jessie" Diamond Ring
Blue white Diamond of notable brilliance and lustre. Fancy solid 18-k white gold ring.
$200
$3.00 a Week
"Alora"
Fifteen gorgeous blue white Diamonds; fine 14 pointed solid platinum ring.
$325
$8.25 a Week
"Marie" Diamond Ring
Solid 18-k white gold. Hexagon top, set with brilliant, blue white Diamond.
$100
$2.50 a Week
"Adeline"
18-k white gold, blue white Diamond.
$137.50
$3.50 a Week
"Bernice"
Very blue white Diamond. Ring is solid 18-k white gold.
$50
$1.25 a Week
"Chere" Diamond Ring
Radiant blue white Diamond. A ring of great beauty, solid 18-k white gold.
$37.50
$1.00 a Week
"Susanne" Diamond Ring
Three gorgeous blue white Diamonds. Ring is solid 18-k white gold, beautifully engraved, with square prongs.
$150
$3.75 a Week
"Mellora" Blue white Diamond; solid 18-k white gold
$75
$1.75 a Week
18-K W.G.

Vast Assortments of Better Quality Gifts—Moderately Priced!

Overnight Case With Fittings

This case is genuine cowhide leather, padded top, French edges. Has removable tray fitted with 13 toilet articles in pink "Pearltone," "Amberlone," "Shelltone." An exceptional value at..... $44
$1.00 a Week

Special bargains in Toilet Sets, Overnight Cases with fittings and Traveling Bags. Toilet Sets from..... $12.50
Set illustrated is $37.50
Other prices to suit your requirements.

Handsome Aquamarine Ring

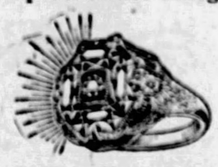

One blue white Diamond and four beautiful aquamarines are set in this good looking solid 14-K white gold mounting..... $35
$1.00 a Week

Wrist Watches
Terms: $1 a Week

Three Beautiful 15-Jewel Wrist Watches

Solid 14-K White Gold..... $18.75
Solid 14-K White Gold..... $30
Solid 18-K White Gold, set with 4 Blue White Diamonds..... $44

3-Stone Diamond Ring

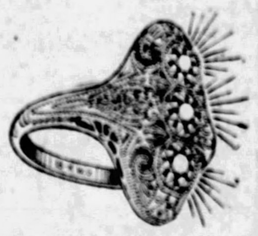

Dinner Ring Effect. Three specially selected first quality blue white Diamonds, solid 14-K white gold mounting, engraved..... $75
$1.75 a Week

Gift Suggestions

Articles listed below can also be had at other prices to suit your requirements.

Signet Rings	$12.00
Men's Onyx Rings with Initials	$13.75
Diamond-set Onyx Rings	$10.00
Bracelets, White Gold, Flexible Diamond-set	$37.50
Platinum, Diamond-set Bracelets, up to	$2,000
Scarf Pins, Diamond-set	$15.00
Platinum and Diamond Scarf Pins, up to	$300.00
Fancy Platinum Diamond Dinner Rings	$100.00 to $2,000.00
Diamond Studs	$25.00
Diamond Rings, Loftis 7-Diamond Solitaire Cluster	$50.00
Platinum and Diamond Bar Pins, all prices up to	$2,500.00
Platinum and Diamond Rings, Fancy Mountings, up to	$2,500.00
Diamond La Vallieres	$15.00
Diamond Ear Screws	$75.00
Diamond Bar Pins, White Gold	$17.50
Birthstone Rings, Diamond-set,	$25.00
Platinum and Diamond Watches, up to	$1,500.00
Cameo Brooches, Diamond-set,	$27.00
Fancy Stone-set Rings	$ 8.00
Beaded Bags	$ 7.50
Cigar Lighters	$ 5.00
Belt Buckle Sets	$ 5.50

Ruby Ring

One sparkling blue white Diamond surrounded by four rubies, is set in this handsome solid 14-k white gold mounting. Very unusual..... $25
$1.00 a Week

Diamond-Set Cuff Links

Octagon shaped and very beautifully engraved with artistic design. Set with two gorgeous blue white Diamonds. These links are platinum on solid white gold..... $25
$1.00 a Week

Solid 14-k white gold without Diamonds, $10.

Cigarette Case and Lighter

Good looking Cigarette Case and Lighter. Made of hammered silver. Very handy. $6.50
Many other gift articles for men at a complete range in prices.

Diamond Costume Pin

Three sparkling blue white Diamonds and four sapphires are set in this handsome pin, which is made of platinum on solid 14-K white gold..... $100
$2.50 a Week.

Elgin Strap Watch

Strap watch, white gold filled 20-year quality engraved case. High-grade Elgin movement. Luminous numerals and hands. Leather strap, gold filled buckle..... $24.50
$1.00 a Week.

This Model 17-Jewel Elgin, 12 Size White gold filled 20-year quality case. 3 assorted patterns. A regular $26 value. Specially priced at..... $21.50
$1.00 a Week.

Pearl Beads, all styles and prices up to $100

See our store windows for bargains not advertised. Call or write for our Catalogue 418—Phone Atlantic 6045-6046 and our salesman will call

Seth Thomas Clocks, $15 to $75

Open Until 10:30 P. M. Every Night Till Christmas

PATRICIA PITT'S SPRIGHTLY COMMENT ON PITTSBURGH SOCIETY HAPPENINGS

Harry S. Pauls Hold Open House in Celebration of Their Golden Wedding

NEARLY everyone has a wedding, but very few folks can boast of having a golden wedding anniversary. Today the Harry S. Pauls, of Oakmont, will celebrate the fiftieth anniversary of their marriage. They will hold open house all day.

Among those who will be their guests today are Mrs. H. Will Alexander, Mrs. George Vardy Marshall and Mrs. Thomas Pears, all of whom attended the ceremony 50 years ago. Mrs. Alexander is an aunt of Mrs. Paul.

The Harry S. Pauls were married on December 20, 1877, in old Allegheny, in the home of Mrs. Paul's aunt, Miss Mary Knox, of Sherman street. Mrs. Paul was Jennie Lee before her marriage. The Pauls have resided ever since in Oakmont. They have three daughters, Miss Mary Lee Paul and Mrs. Alice Tiers, of Oakmont, and Mrs. William R. Bauersmith, of Bartlett street, and a son, Harry S. Paul, Jr.

Following the services Sunday morning at St. Thomas' Memorial Episcopal Church, Mr. and Mrs. Paul received many congratulations. This church was built by Jacob Paul, father of Harry S. Paul, in memory of his wife, who was Susan Fries before her marriage.

Mr. and Mrs. Paul will remain in Pittsburgh during the holiday season, immediately after which, accompanied by their daughter, Miss Mary Lee Paul, they will leave for Florida, where they will remain for the rest of the winter.

COMING HOME

Miss Betty Curtin, of Wightman street, is expected home Thursday morning from Dobbs Ferry, where she is a pupil.

MISS BETTY CURTIN

Among the many interesting debbies of this season is Jane Foster, daughter of Mrs. Charles Addison Foster, of San Francisco, and granddaughter of Mrs. Harvey Childs, Jr., of Kipling road. She will come out, you will recall, at a ball to be given on December 26 in the Pittsburgh Golf Club by her aunts and uncles, Mr. and Mrs. Harvey Childs III and Mr. and Mrs. Blair Childs.

Jane has been in the city since October and will not return to the West until late in January. During her debutante season here she is being much entertained.

Mrs. Henry Chalfant will entertain for her with a dinner in her home Friday night, following which the guests will go to the Princeton Triangle Club entertainment.

* * *

One of the most brilliant balls of the season honoring the charming buds was that given last night in the University Club by the William McBrides, of Sewickley, for their debbie daughter, Marie Boggs McBride. Five hundred guests were present. The debutante received with her parents, wearing a white chiffon and lace gown, simulating the bouffant style, trimmed with lace embroidered in silver and rhinestones. She carried red roses and gardenias. Mrs. McBride was gowned in black chiffon, embroidered with black beads, and she wore a shoulder bouquet of orchids.

Both the ballrooms were used, and supper was served in the large dining hall. Poinsettias centered all the tables, and in the ballrooms Christmas decorations prevailed. In the corners were massed small fir trees with southern smilax entwining the balconies. The chandeliers and wall brackets were concealed with huge red velvet and silver poinsettias, hung with twinkling icicles and tinsel.

Among the out-of-town guests at the ball were the junior L. R. Squiers and Herietta Fitch, all of Bowling Green, Ky.; Jessica Holton, of Bethlehem; Carol Berdan, of New York; Frederick C. Collin, of Detroit, and Walter Gaither, of Harrisburg.

An orchestra from Alabama furnished music for the dancing and played during the supper.

* * *

Mrs. Albert Horne Burchfield, Jr., entertained today with a luncheon in her home in honor of her debutante sister, Florence Wainwright, daughter of the Harris Ewalt Wainwrights. All the debutantes of the season were guests. For decorations poinsettias were used.

* * *

The Thomas Alexander Mellons and their daughters, Elizabeth Wightman Mellon and Patsy Mellon, arrived home this morning from Florida, where they spent two weeks fishing.

* * *

Announcement is made of the marriage of Miss Elizabeth Isabella Whitten, daughter of Mr. and Mrs. Thomas Whitten, of Kelly avenue, Wilkinsburg, and Dale James Hucka, which was solemnized Saturday night at 6:30 o'clock in the Whitten home by the Rev. Thomas C. Pears, pastor of the Waverly Presbyterian Church. The bride wore rosewood georgette and carried a shower of white roses and lilies of the valley. Her sister, Miss Anna Whitten, as maid of honor, appeared in orchid georgette and carried yellow chrysanthemums. Thomas E. Whitten, her brother, was best man and Harold Rethmeyer was usher. After a western trip, including a visit with Mr. Hucka's parents in Des Moines, Ia., Mr. and Mrs. Hucka will be at home in Forest Hills. The bride is a graduate of the Pennsylvania College for Women and Mr. Hucka is an Iowa State College man.

* * *

At a luncheon given Saturday in McCreery's by Mrs. James Roy Maloney, of Indiana, Pa., announcement was made of the engagement of her sister, Miss Elizabeth Langham, daughter of Judge and Mrs. J. N. Langham, of Indiana, to J. Raymond Baldridge, of Pittsburgh, son of Mr. and Mrs. John H. Baldridge, of Latrobe. Covers were laid for 20. Miss Langham is a graduate of the Indiana State Normal School and Mr. Baldridge is a University of Pittsburgh man. An early spring wedding is planned.

* * *

Mr. and Mrs. Frank E. Freese of Alliquippa street have announced the engagement of their daughter, Miss Mary Barbara Freese, to H. Edwin Ramsey, Jr., son of Dr. and Mrs. H. E. Ramsey of California avenue.

* * *

Among the Wilson College girls home for the holidays are Miss Kathleen Alter, Miss Agnes Bane, Miss Emilie Fulton, Miss Harriet Guigon, Miss Ruth Redding, Miss Mary Ziegler, Miss Katherine Gerwig, Miss Jane Irwin, Miss Dorothy Glassburn, Miss Madeline Case, Miss Laura Mellor, Miss Janet Close, Miss Maraine Haythorn, Miss Mary Elizabeth Henrici, Miss Janet Hutchison and Miss Nancy Larson. The Wilson Club of Pittsburgh will have a breakfast in Webster Hall, December 31, when the undergraduates will give college stunts, Miss Isabel M. Alter is chairman.

* * *

Among the girls who have returned home from the Ogontz School for Christmas are Miss Dorothy Hardie, Miss Christina Johnson, Miss Lorraine Taylor, Miss Sara Davis, Miss Katherine Ann Evans, Miss Adalain Keppler and Miss Alice Arnd.

* * *

J. A. West and his daughter, Miss Mildred Anita West, of Squirrel Hill avenue, sailed Saturday on the Reliance for a holiday cruise to the West Indies and Panama.

* * *

Miss Betty and Miss Dorothy Greig, daughters of Dr. and Mrs. T. G. Greig, of Clifton boulevard, Carrick, will return home tonight from Goucher College for the holidays.

* * *

The annual Christmas breakfast of the Thurston Alumnae Association will be held December 28 in the University Club.

Patricia Pitt

CHRISTMAS FESTIVAL HELD BY CONGRESS OF CLUBS

An exceedingly beautiful candle lighting service, the text for which had been written by Mrs. Carl E. Coslowsky, the president, was the chief feature of the Congress of Clubs' Christmas festival given yesterday at the clubhouse. The festival, which was one of the most elaborate affairs in Congress history, was conducted by the departments of drama, fine arts, literature and music and each contributed something to the program. Preceding luncheon the choral members dressed in white and carrying lighted red tapers sang several carols, and in lieu of the usual grace at table Mrs. Coslowsky read the Christmas story recorded in St. Luke's gospel.

Holding aloft a white flaming taper, the president kindled the tapers at either side of her, they, in turn, giving light to their neighbors, each candle being made by the text to typify the spiritual attributes of love, peace, faith, hope, harmony, service and understanding. When the beautiful little ceremonial was ended and a red candle had been lighted at every one of the 200 places, the first seven, which were white, were placed in a seven-branch candlestick in the center of the honor table. At that table with Mrs. Coslowsky sat the four de-

(Continued on Page Nineteen.)

TECLA PEARLS

Created in Their Paris Laboratories

Are perfect simulations of the original jewels ... reproducing the lustre, the sheen, even the slight imperfections of the real gems. Never before displayed outside of Paris, London and New York, they are now presented to feminine Pittsburgh exclusively at Kaufmann's.

A Tecla Necklace $180 to $25

• MAIN FLOOR •

KAUFMANN'S

FIFTH AVENUE PITTSBURGH

KAUFMANN'S

FIFTH AVENUE ATLANTIC 1000 PITTSBURGH

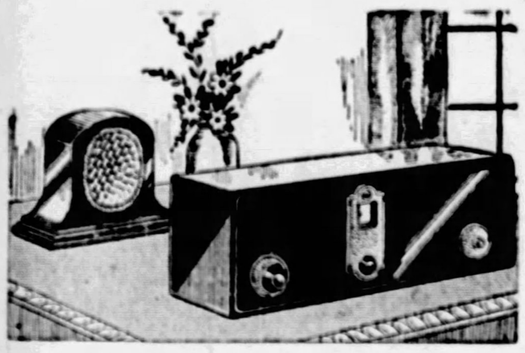

Radiola as illustrated, with loud speaker, $195

Delivery Guaranteed

In Time for Christmas

Real Electric

(ALTERNATING CURRENT)

RADIOS

Freed-Eisemann No. 57, with F. E. Cone...$190
Atwater Kent No. 36 with Model E Cone...$179
Crosley No. 602 with Crosley Cone.....152.25
Radiola 17 with 100-A Speaker.....$195

WE ARE prepared to install for Christmas any of the above Radios. These are real electric, taking power direct from light sockets without batteries or eliminators. These same fine sets mounted in cabinet, illustrated below, walnut or mahogany, also ready for Christmas delivery—Freed-Eisemann, $220; Crosley, 204.50; Radiola, $225; Atwater Kent, $210.

Any Radio Bought at Kaufmann's Installed Without Extra Charge (Including Outside Aerial). An entire year of Kaufmann service is included in the purchase price. Convenient Payments may be arranged.

(Kaufmann's—Eleventh Floor)

JULIUS L. STEINSAPIR

ART STATIONERS & ENGRAVERS

ESTABLISHED 1887

We Can Still Engrave

Christmas Greeting Cards

Orders should be placed at once. Many numbers to choose from. Steinsapir quality as always.

Nixon Theater Bldg.
425 Sixth Avenue
Pittsburgh, Pa.
TELEPHONE ATLANTIC 8818-9

Rare Neckwear for Gifts

Neckwear has long been favored for gift purposes.

For this greatest gift season of the year we have a wide selection.

$1 to $7

Shirts .....$3.00 to $9.00
Mufflers .....$4.00 to $20.00
Lounging Robes $10.00 to $100
Gloves .....$1.50 to $10.00

Ask about our Merchandise Certificates.

Paulson Bros. Co.
515 Wood St.

Dorsetts

PERMANENT WAVING ONLY

Marcel Effect

Steam & Oil

No Kinks, Frizz or Kringe

THE WAVE THAT MADE DORSETT FAMOUS

A Lasting Christmas Gift to Mother, Wife, Daughter or Sister "It's Permanent"

HOLIDAY SPECIAL!

$7 Including Any Style Hair Dress To Suit Your Type
$10 FOR LONG HAIR

FREE Shampoo and Hair Cut

With Every Permanent Wave.

SPECIAL
Shampoo — Finger Wave, Haircut—on Dorsett's waves and naturally wavy hair. $1.50

DORSETT'S PERMANENT WAVING SYSTEM, Inc.
Room 401 Cameo Theater Building,
247 Fifth Avenue,
Phone Atlantic 3798 Pittsburgh
Chicago—Cleveland—Buffalo
Philadelphia

EVERY CHECK BRINGS HAPPINESS

HERE'S one girl who has no trouble buying whatever Christmas gifts she wants to give. The check from her Christmas Savings Club at The Colonial has arrived. Gift-shopping is no problem when you have the money.

The Savings Clubs at The Colonial pay 4% Interest

Put yourself in that carefree class next Christmas. Start a Christmas Savings Club account now at The Colonial. Put in as little or as much as you like—25c a week, 50c a week, $1.00 a week and up to $10.00 a week. It pays you from $12.50 to $500 next Christmas.

But Start Now! All Classes Open.

Enroll Now

THE COLONIAL TRUST CO.

Christmas Saving Club for 1928

317 Fourth Ave. • 414-416 Wood St. • 314-318 Diamond St.

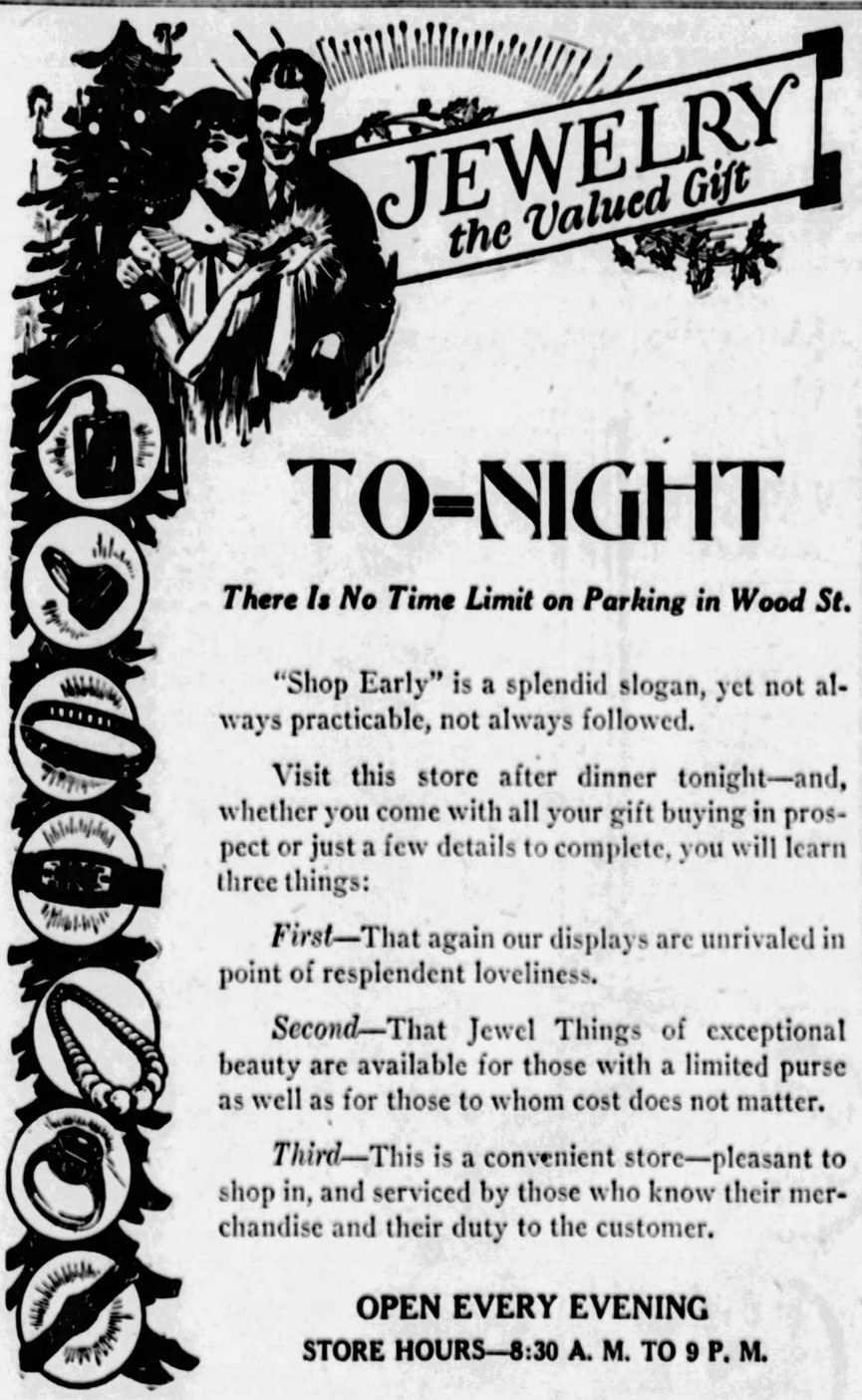

JEWELRY the Valued Gift

TO-NIGHT

There Is No Time Limit on Parking in Wood St.

"Shop Early" is a splendid slogan, yet not always practicable, not always followed.

Visit this store after dinner tonight—and, whether you come with all your gift buying in prospect or just a few details to complete, you will learn three things:

First—That again our displays are unrivaled in point of resplendent loveliness.

Second—That Jewel Things of exceptional beauty are available for those with a limited purse as well as for those to whom cost does not matter.

Third—This is a convenient store—pleasant to shop in, and serviced by those who know their merchandise and their duty to the customer.

OPEN EVERY EVENING

STORE HOURS—8:30 A. M. TO 9 P. M.

JOHN M. ROBERTS & SON CO.

429-31 WOOD STREET

AT DIAMOND STREET

Foremost Authority on Diamonds Since 1832

For Distinguished Gifts—Reizenstein's

Reizenstein's fine plates and single dozens for various courses are so wonderful this year—like the Pittsburgh Postman who hiked to Philadelphia for his vacation—they just revel in their vocation.
The Dozen.....30.00 to 750.00

"Prince of Wales" Plated Silver Service with handsome cast border. Open stock.
Well and Tree Platters.....11.25 to 18.00
Flat Platters.....9.00 to 14.85
Covered Vegetable Dish.....13.50
Boat and Stand..... 9.00
Other pieces proportionately priced

Feather flowers so natural in feel and appearance that one must try twice to be convinced they are not real. Formed into groups for flower bowls.
Each group 3.50 to 4.50
May be had singly for grouping in flower vases. Each .75 to 3.50.

Something for milady to adore and a useful something too. Amethyst or sapphire glass atomizer with plated mounting. Hand-made designs deeply cut, 7.50.
Other styles from 5.00 upward

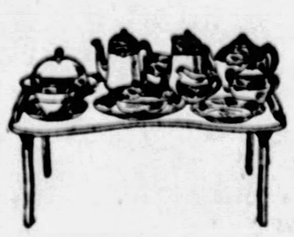

Breakfast for Two—that's just what this service includes. Fine English China in typical designs. Complete with Tray, 35.00.
Other Sets, 15.00 upward
Folding Trays, each 5.00

Inlaid tulip wood from Paris. Reizenstein's are displaying some of the creme of their selections. Oval Table (illustrated) 16" x 20", 25.00. Highboys, Powder Tables and Secretaries 40.00 to 150.00

DINNERWARE—*A Hundred Patterns in Open Stock*
Everyone a Peer of it's kind—To be found in Pittsburgh only at Reizenstein's
50 pc. Sets 30.00 to 460.00 100 pc. Sets 50.00 to 1000.00

C. Reizenstein Sons

625 LIBERTY AVENUE • ATLANTIC 6070
Cat-a-Corner from Oliver on Liberty

PITTSBURGH'S OLDEST GIFT SHOP WITH THE NEWEST GIFT THINGS

VOTE MACHINES REDUCE ERRORS ESTEP SAYS

Congressman Harry A. Estep sees many advantages in voting machines over the present system of conducting elections with paper ballots. He set forth some of the advantages in a letter received by The Sun-Telegraph in response to a request for his opinion on the subject. Citizens of Pennsylvania will pass at the next general election on a constitutional amendment authorizing the use of voting machines. Congressman Estep said:

"The steadily mounting list of candidates and the consequent increase in the size of the ballot, making it difficult to handle, together with the desire for accuracy, speed and economy, have all served to create the demand for a mechanical voting device.

"There seems to be no question of the usefulness of the machines, especially in congested districts. Since the first voting machine was used in the United States at Lockport, N. Y., in 1892, this system of voting has spread until 22 states have now authorized its use.

"The present proportions of the ballot present many possibilities for error on the part of the voter and the election boards. Mistakes on the part of the boards frequently lead to charges of fraud, when, in fact, the officials were without any intent to do wrong. A number of cases of alleged fraud were turned in following the recent election in Allegheny county as the result of mistakes in tabulation. The district attorney, in some instances, reached the conclusion that there was no intent to do anything illegal. Those so charged, however, were, for the time being, under suspicion.

"The five members of the election board are equally responsible under the law for the proper conduct of an election. If one of these officials should prove unscrupulous the other four would be equally liable. This burden of responsibility would be lifted with the installation of the voting machines, for the question of accuracy is shifted from the board to the machine, and the machine is accurate except in instances where its mechanism failed.

"Voting machines make for speedy voting and there is an instance recorded from Buffalo, N. Y., where 1,041 citizens voted in one precinct in one election day on one machine.

"The matter of economy urged in behalf of the machines is based on the possibility of fewer election precincts and consequently fewer election officials. While this may hold good to some extent it must be understood that election precincts are frequently placed with a view to accessibility and accommodation in a certain district rather than the number of voters in a particular section."

LIMESTONE COMPANIES IN $8,500,000 MERGER

BLOOMINGTON, Ind., Dec. 20.—Merger of four of the largest producers of Bedford limestone of the Bloomington district, which consolidated properties totaling more than eight and one-half million dollars in plants, quarries and equipment, is announced here. The merger brings together under one management the Bloomington Limestone Company, the Chicago and Bloomington Stone Company, the Maple Hill Quarries Company and the Hoadley-Cline Company. The new company will be known as the Bloomington Limestone Company.

A GOOD NAME

W. W. WATTLES & Sons Co.

JEWELERS *Since 1859*

GIFTS *of* English Bone China

Many New Patterns in Creamy Wedgwood Royal Worcester

517 Wood St.

NEW SALADS! NEW DESSERTS in this book—*send the* COUPON!

Mrs. Knox
Charles B. Knox Gelatine Co.
300 Knox Ave., Johnstown, N.Y.
I am writing for your books, containing dozens of original and unusual recipes, dozens of valuable suggestions for economizing on my family budget, and maintaining my family's health. I enclose 4c for postage.
Name _____
Address _____

BOGGS & BUHL

gifts at $2.50

Gift vanities: Coty's, Houbigant's, Hudnut's clever gift vanities in smart gift cases are $2.50.

Glass lined relish dish—3 compartment relish or bon bon dishes—hammered silver with glass linings, $2.50.

Daniel Green felt comfy Hylo slippers or leather comfy slippers with pom pom—variety of colors at $2.50.

Handle sandwich plates—Gold encrusted or with gold and black decoration—cheese and cracker or handle sandwich tray—$2.50.

Men's Felt Slippers—Daniel Green Felt Hylo slippers in Grey, Blue and Brown—$2.50.

Pearl Bead Necklaces—72-inch strands, indestructible pearl beads—cream or pink lustre—$2.50.

Solid brown mahogany smoking pedestal with tray, cigar rests and match box holder—a gift for the man, $2.50.

Highcourt linen paper with lined envelopes or smart French flower cut out stationery with lined envelopes—$2.50.

Glove silk bloomers of excellent quality in flesh color—a splendid gift at $2.50.

Leather Covered Flasks — pint size — glass container covered with leather—$2.50.

four more shopping days

men's splendid quality shirts— in all the approved fabrics

$2.50

A price at which we are showing a most exceptional selection of the better quality shirts—shirts in plain and printed broadcloth and splendid woven and cord madras—qualities that you will be proud to give this Christmas. Every style—plain neckband or with separate matching collar—also collar attached models—real values in every sense at $2.50.

Other Shirts at $1.50 to $12.00

HANDSOME SILK MUFFLERS—$3.50
A notable assemblage of beautiful silks—will, satin and crepe fabrics in plaids, blocks, stripes and checks. Whites with blacks and touches of color. Priced $3.50.

Other Mufflers—$1.95 to $10.00

—*Men's Furnishings, First Floor*—

toys for "little women" priced for dad's approval

$5.50 Doll Carriages—adjustable hood—rubber tired wheels. In Persian Blue, Sage or Tinted Blue finishes. Special, $4.75.

$5.00 Horsman Baby Doll. Neatly dressed. A favorite with "little mothers." Special at $3.95.

Sewing Machine — really useable. Clamps to attach to table. Stitching guide and instruction chart. Special, $5.95.

$2.50 Doll Beds, $1.50.
$3.50 China Toy Dishes, $2.50.
$5.00 China Toy Dishes, $3.50.

Other Toys for Girls include Sad Irons, Ironing Boards, Laundry Sets, Doll Furniture, Chairs, Rockers, etc.

—*Toy Village, Basement*—

why not give her a fine fur coat

$365

If she hasn't a fur coat, depend upon this suggestion that she'd like one . . . and in the selection of so important a purchase as a fur coat it is well to consider the reliability of the store in which it is selected. At this price, which is decidedly under the regular figure, you have a wide latitude—Ocelot, Leopard, Hudson Seal (dyed muskrat), Jap Weasel, Mole, Black Muskrat, Black, Brown and Platinum Caracul, American Broadtail, Otter and Raccoon. Sizes from those for the miss of 16 to the larger woman. Inspect them tomorrow!

—*Second Floor*—

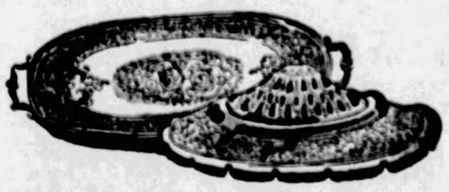

silver plated bread trays —a gift we highly recommend

$5.00 $6.00 $7.50

A fascinating selection of truly exquisite Bread Trays in heavy silver plate. Choice of plain or hammered and conventional designing. Some neatly etched—three lots, $5.00, $6.00 and $7.50.

Silver Plated Fruit and Flower Bowls in most artistic etched patterns—$10.00 to $25.00.

Silver Plated Picture Frames — single and double styles with oval or square openings. Priced $7.50 to $22.50.

—*Silverware, First Floor*—

housewares at low prices

"Universal" make Electric Turn-easy Toaster. Toasts 2 large slices of bread at one time. Full nickel plated. Silk cord with connecting plug. Special at $5.75.

Old English Oval Roaster—2 coats of enamel, dark blue. Self basting. Easy to clean. 14¼x10½x7 inches. Special, $1.00.

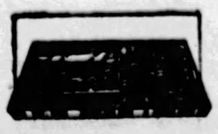

"Universal" Stainless Steel Carving Set — 3 pieces. 8½-inch blade in carver. Stag handles—polished blades. An excellent gift suggestion. Unusually low priced—$3.95.

—*Housewares, Basement*—

gifts at $5.00

Pendant Wall Clocks—dainty and decorative—brilliantly colored dials and gold figures—gilt frames—suspended on wide velvet ribbons. $5.00.

Men's Blanket Bath Robes—Full size, soft, fleecy quality, shawl collar. Cord trimmed—variety of patterns and colorings. $5.00.

Men's Leather Bill Folds — including Pin Seal, Cobra and Crepe Grain. Choice of plain styles or with gold mounting. $5.00.

Leather Brief Case—black or brown grain leather with three pockets and strap all 'round—$5.00.

Smart rayon broche bed spreads — large 90x108 inch size—variety of pretty colors—$5.00.

Silver Table Pieces—Plain butler finish in Gravy Boat, Meat Platter and vegetable dish, in guaranteed plate. Each, $5.00.

Women's Week-End Case — black fabricoid case, nicely lined with pockets—sizes 14 to 22 inches—$5.00.

Men's Fine Slippers—A choice selection of tan alligator, colored kids, and patent leather slippers—$5.00.

A practical silk umbrella—16 rib style—novelty handles in amber and composition—variety of colors—has wide satin edge—$5.00.

A smart dinner chimes—mahogany base with bronze chimes—$5.00.

fine perfumes in small quantities

These most popular perfumes in stock in the toilet goods department in bulk. Houbigant's, Coty's, D'Orsay, Lubin's, Ciro, Caron's, Vigny's, Corday's, Rigaud's, Cheramy's, Hudnut's, Woodworth's, Krasny's, Melba and Colgate's. Prices range 75c to $6.00 per ounce.

—*Upper First*—

hand embroidered madeira pieces

Solid and eyelet work on good quality Irish linen. Dainty gift pieces—

Bridge or Tea Cloth—
85x85 inch size...$2.95
17x84 Scarfs $1.75
17x44 Scarfs $2.25
17x32 Scarfs $2.75

—*Linens—1st Floor*—

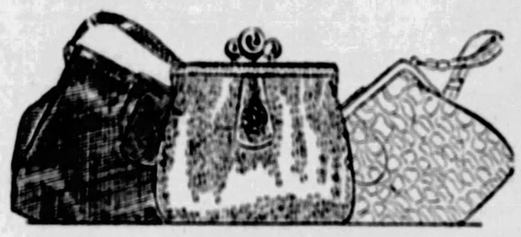

unusual selection in finer type handbags

$7.95

The much-wanted black and brown suede and antelope bag. Leather bags in Hudson Seal, Alligator, Cobra, and crepe grain. Novelty effects as well as the staple pouch, envelope and swagger styles. Some have metal frames, others with self-covered frames. Back strap handles. Smart range of colors—every bag with high grade fittings—$7.95.

—*First Floor*—

boys' aviator caps—$1.50

Leatherette aviator caps—lined in all-wool yarn, with cheek and neck protector. Black or brown. Novel—new—warm—$1.50.

Tims Caps—$1.50.

—*First Floor*—

women's fitted cases—$22.50

Regularly $35.00

Because they were purchased far under price this markdown is possible. A splendid gift item at a money-saving price.

These are 22-inch Cobra grain leather cases with inside tray, containing 11 pieces of high-grade toilet fittings. An exceptional value at $22.50.

—*Luggage, First Floor*—

gifts at $7.50

Women's Overnight Case—black Fabricoid over wood frame—round corners — pocket in lid and ends — nicely lined—16, 18, 20 and 22-inch lengths—$7.50.

60-inch Pearl Bead Necklace — large, uniform beads—full 60-inch length — a gift of real charm—$7.50.

Men's Military Sets—backs of handsome natural ebony. Attractively boxed, including two new design Military Brushes, Clothes Brush and Comb—$7.50.

Bouquet Antique Perfume—ever popular—in clever little flacon bottle coyly snuggled in dainty gift box—$7.50.

Sterling Salts and Pepper Sets—Beautiful pieces in etched silver—sterling salt and peppers, heavy plated Cream and Sugar sets. Compotes, etc.—$7.50.

Mother of Pearl Toilet Set—Rose on imitation amber base—artistically decorated with black and gold lines. Brush, Comb and Mirror in gift box—$7.50.

Beautiful hand-made French appliqued lace pillows—dainty borders and shades—$7.50.

Smoking Stands in good assortment—painted and decorated wood or metal—fitted with ash trays. Priced $7.50.

Ecrase Leather Desk Sets—In choice of several charming colors—a dainty set for the table or desk—Blotting Pad, Blotter, Paper Rack, Pen Tray, Ink Well—$7.50.

Men's Mocha Fur Gloves — Beautiful gloves for real warmth—soft fur lining—grey mocha gloves with single clasp in full size assortment—$7.50.

"cuddle" dolls are for the very tiny girl

$1.00 $1.75

"Dolly Dingle" — "Sis" — "Happy-Cry" and others of these companions for a little girl's playtime, are suggested as gifts that will last a long time. Of muslin with movable arms and legs. They cry "mama" and are beautifully dressed in crepes and organdy dresses with shoes and silk sox—$1 to $1.75.

—*Infants' Section*—

leather trim work baskets

⅓ off

Splendid lot of these fine wicker work baskets included. Leather trimmed on top, edge and upper lid. Blue, green and red leather. Satin lined. All with fittings — scissors, thimble, etc. Buy them for gifts.

Were $3.00 to $20.00—⅓ Off—$2.00 to $13.35

Fancy Elastic Garters—all colors—in neat gift boxes. 35c and 50c pair.

Rubber Aprons—all colors with contrasting trim on edges and pocket—40c.

—*Notions, First Floor*—

gifts at $10.00

Enameled Boudoir Clock—for vanity or desk—gilt frame with delicate floral decorations in French enamel. Clear, attractive dial—a charming piece—$10.

Men's Strap Wrist Watch—A good watch for either man or boy—clear, distinct radium dial—cushion shape—guaranteed movement—$10.00.

Beautiful Perfumizers—Deeply gold encrusted with black, green or amber glass peeking through. Comes packed in dainty satin lined gift box. Charming at $10.00.

Women's or misses' leatherette raincoats—warmly lined with suede cloth—Black and colors—$10.00

Silver Meat Platter—Heavy plate. Good size, also attractive Water Pitchers and artistic Silver plate Candlesticks in pairs—at the same price—$10.00.

Marble Base Book Ends—Recent importations — dark Italian marble with bronze finish figures. Characters such as Tired Man, Thinker and graceful animal figures—$10.00.

Gorgeous Beaded Bags in Decorative metallic beads—imported in floral and conventional designs. Nice full fringe—chain handle—fancy chased gilt frames—$10.00.

Round Occasional Table — old fashioned pedestal base with four legs—attractive mahogany finish—$10.00.

a new coat for the miss home from school

$45 $75 $100

Coats that have their appeal not alone in the fact that they are representative of the leading styles, but an added impetus in these most attractive new sales prices. In the first group sports and utility coats predominate, and at the second and third prices the smartest of dress coats may be purchased. Every smart style, the most desired colors, luxurious fur trimming and tailoring of the finest. To the miss home from school who contemplates the purchase of a new coat the Boggs and Buhl stocks are highly recommended.

full length fur trimmed leather coats, $69.50 and $89.50

The favored of the college girl—coats of leather are enjoying well-merited vogue. At $69.50 a tweed lined coat with Australian opossum collar—at $89.50 a waterproofed coat—fur lined with Australian opossum collar. Blue—Green—Red—Black and Brown.

The Plays and Players Stage and Screen
THE PITTSBURGH SUN-TELEGRAPH
TUESDAY, DECEMBER 20, 1927

Vaudeville in Davis and Aldine Resembles the Christmas Tree Hung With Lights and Laughter

By GEORGE SEIBEL

GEORGE SEIBEL

VAUDEVILLE is the community Christmas tree of the theater, full of tinkle and tinsel, with something for everybody—songs, dances, comedy, and even geography. In two hours at the Davis Theater yesterday there were allusions to Altoona, McKeesport, East Liberty, and Wylie Avenue. And yet there are people who say vaudeville is not educational! Even current events creep in—yesterday two comedians in two separate acts announced that they "did not choose to run." But, after all, as we sit under the glittering tree, there is always something we reach for with glad hands—something bright and new and clever. Yesterday, at the Davis, it was the act of John T. Murray and Vivian Oakland, who are stars of the screen, but even better worth while in three dimensions. Their travesty of the mystery plays and their Russian skit are really effervescent—which is an adjective applied to an obsolete fluid known as champagne.

Another pair of fine comedians figure in this same bill—Harry Mayo and Basil Lynn. Their act is as good as ever, with its take-off of the English silly ass and the American kidder. There are vast possibilities of mirth in a monocle and a drawl. Laughter is also furnished by the canine comedians of the Loyals, who masquerade as Arabian stallions in the opening of this animal act. And John Barton is another amusing chap, whose act may save many lives, if folks will imitate him and first try their drinks on the furniture to see whether the paint comes off.

A group of dancers headed by Violet McKee and Charles O'Connor, and some droll songs by Ernie and Billie Lees, make up the rest of the vaudeville bill, while the screen feature, "The Life of Riley," introduces George Sidney and Charlie Murray in the humors of a small-town fire department. Truly, the Davis Christmas tree is hung with many good things.

Down on Liberty street, at the Aldine, you will find a similar variety of glittering and glamorous vaudeville offerings. The principal feature is Ruth Roye, a singing comedienne whose facial contortions are as broad as her songs—one of which, "Fifty Million Frenchmen Can't Be Wrong," is really very funny. The best thing of the Aldine bill, however, is "The Baggage Smashers" of Mallia Bart & Co., who have worked up the old expressman joke into an uproarious act of tumbling and slapstick. Praise is also due to the fine aerial act of the Mitkus—she performs difficult evolutions on a brass ladder which he balances high up in the air. Herbert Clifton gives farcical female impersonations that lay no claim to being refined, but are side-splitting, and a band of syncopaters called the Collegians produced the inevitable jazz, with sentimental ballads by Bob Brandies and dances by the Marshall sisters. Here the screen feature is "A Little Journey," based on a story by Rachel Crothers, and giving romantic opportunities to Claire Windsor and William Haines.

And this is what the critic found dangling from the branches of two community Christmas trees in our theaters, as we might call vaudeville with its glitter and blare.

Player Folk -:- In Theaters This Week -:- And Coming

CHARLES MEAKINS, who plays Sergeant Malone in "Rose-Marie," in the Alvin.

FLORENCE REED, star of "The Shanghai Gesture," in Alvin next week.

GRETA GARBO has a leading role in "Love," Christmas week photoplay in Penn Theater.

MOZELLE RANSOM, "Miss Dallas," in Earl Carroll "Vanites," Nixon next week.

HELEN CAREW is prominent in "Wooden Kimona," in Nixon for second week.

HOLIDAY PROGRAMS ARRANGED BY SANDERS'

Four special holiday dances are scheduled for Sanders', Freeport highway, Aspinwall, featuring novel dance music presentations and auxiliary entertainment. Saturday night Gordon Kibbler and his recording orchestra of 17 musicians will play, followed by Al Mabey and his Old Gold Orchestra Monday night, December 26. December 31 Kibbler returns, and Mabey will be on hand again Monday, January 2. Auxiliary entertainment, featuring song and dance specialties will be presented during all of the four affairs.

"WOODEN KIMONO" OPENS SECOND WEEK IN NIXON

"Wooden Kimono" opened the second and final week of its engagement in the Nixon last night. This mystery thriller is about the spookiest and creepiest thing in the way of melodrama that has come along, but it does not permit of analytical review. If you enjoy shivers and shakes and screams and a mysterious murder, "Wooden Kimono" is just the play for you. It is capably acted by a cast including those who took part in the original New York production, it is announced.

SANTA CLAUS ON HARRIS BILL

Santa Claus came to the Harris stage yesterday afternoon and interrupted the regular bill long enough to greet the children and present them with small gifts. The vaudeville program got under way with James Lester "wise-cracking" and stunt-acting at an elevation about six chairs and a couple of tables from the footlights. Then entered Charlotte Worth, who sang a number of popular musical show numbers and who deserved more applause than she received. After Charlottee came the comedians, Foster and Semon—one lean and one fat—who created lots of laughter. There was an interlude to their comedy when the stout boy got sentimental over his war buddy and the Unknown Soldier. In "Banjo-Land," the performers made their appearance through a big banjo stretched across the stage. The act entertained with melodies and dances. There was also an amusing act—especially so to the children on hand to greet St. Nick—offered by some performing dogs. Tom Mix held the center of the screen—in the usual Mix style—in "Silver Valley." Tom ought to try to mix some new ideas into his photoplays, although in the present one he handles a broom as well as a gun. Short screen features completed the bill.

CAMEO PHOTOPLAY FEATURES CLARA BOW

"My Lady's Lips," a melodrama of a newspaper reporter who beats a band of crooks at their own game is the photoplay attraction in the Cameo this week. The film offers romance as well as action. Clara Bow is featured in the cast. Other players include Alyce Mills, William Powell, Ford Sterling, Frank Keenan, John Sainpolis, Gertrude Short and Mathew Betz. A Collegian film, International News and music are on the bill.

Additional Stage and Screen on Page 15.

Animal Act Tops Sheridan Bill

A baby elephant that knows its histrionics and a capering zebra are a feature of the current Sheridan Square vaudeville bill. The screen feature is the "High School Hero," which stresses basketball and features Sally Phipps and John Darro. Brilliant and His Company hand out comedy, music and dance under the label, "Stick to Your Horn." Another vaudeville act was offered by the Barr Twins and Arnold Gluck, with Benny Oakland at the piano. Joe Daniels, newspaperman and actor, who is well up on humor, gives an entertaining monologue, Karle and Rovein offer "Banana Oil." There are some gymnasts on the bill also. Other entertainment includes an organlogue and short screen features—also Santa Claus, who hands out gifts to the children.

CAMERAPHONE HAS "A LITTLE JOURNEY"

The screen version of Rachel Crothers' stage production, "A Little Journey," is the current screen feature in the Cameraphone. The picture proves an amusing drama of the adventures met with by a young girl in crossing the continent. Most of the action of the piece takes place aboard a train. The cast includes Claire Windsor, William Haines and Harry Carey. News pictures and a Ben Turpin comedy are on the bill.

GAYETY OFFERS GAY SHOW

"Galeties of 1928," in the Gayety yesterday, proved amusing entertainment. There were songs that pleased and comedy that brought the laughs. Billy Mack, as the chief comedian, "bumped" himself into lots of laughs. Billy is funny and versatile. There were about 13 scenes to the piece, along with a number of specialties. All Darr won applause with his singing of "Sally." He also had his dramatic moments. Helen Davies, Jessie Rece and Dona Davis, assisted by the chorus were responsible for most of the song numbers. These included "Reaching for the Moon," "Eskimo Baby" and "Chu Chin Chu." The atmosphere of the various scenes covered a lot of territory. For example, there was a city street sketch, a glitter of Eskimo land and a sort of take-off on the "White Cargo" theme. Prominent in the cast, in addition to those listed above, were Artie Brooks, Leonard Kramer and Harry Meyers.

"UNDERWORLD" NOW ON OLYMPIC SCREEN

"Underworld," the screen's thrilling melodrama of crooks and crookdom, which won acclaim in the Grand last week, opened an engagement in the Olympic yesterday.

The new Vitaphone bill presents Carlos Sedano, violinist; Hazel Green and her jazz band and Harry and Dan Downing, singing comedians.

FILMLAND

PITTSBURGH'S LEADING MOTION PICTURE AND VAUDEVILLE THEATRES
Showing the World's Greatest Feature Pictures & Stage Attractions
GRAND In the Heart of Pittsburgh
MORNING MATINEE PRICES 10 A. M. TO 1 P. M. 35c
ALL THIS WEEK
WALLACE BEERY RAYMOND HATTON
NOW WE'RE IN THE AIR
On the Stage
WHITEY KAUFMAN AND HIS VICTOR RECORDING ORCHESTRA

DAVIS
THREE COMPLETE SHOWS DAILY
Continuous 12:30 to 11:00 P. M.
Four on Saturdays, Noon to 11:30 P. M.
KEITH-ALBEE VAUDEVILLE
PRICES—UNTIL 5:30 MON. TO FRI. INCL. & MEZ.—35c; ORCHESTRA 50c
ALL THIS WEEK
JOHN T. MURRAY & VIVIAN OAKLAND
Stars of Stage and Screen—In Person
McKEE & O'CONNOR CO.
MAYO & LYNN
LOOS BROS. | JOHN BARTON & CO.
MONS. & MME. ALF. W. LOYAL
FEATURE PHOTOPLAY
Geo. Sidney & Charlie Murray in "THE LIFE OF RILEY"

OLYMPIC FIFTH AV., Downtown
George Bancroft and Evelyn Brent "Underworld"
VITAPHONE
REGENT PENN AT HIGHLAND
"THE LIFE OF RILEY"
CHARLIE MURRAY, GEORGE SIDNEY
VITAPHONE
LIBERTY PENN & SHADY
"NOW WE'RE IN THE AIR"
Wallace Beery, Raymond Hatton
On the Stage: HOLT & WEIR, Aerial Ron Daniels, Featuring PAUL MEERS.
STATE FIFTH AVE., Downtown
"GINSBERG THE GREAT" GEORGE JESSEL
RITZ FIFTH AVE., DOWNTOWN
"THE WOMAN ON TRIAL" POLA NEGRI
SCHENLEY Forbes St., Oakland
Zane Grey's "OPEN RANGE" BETTY BRONSON
On the Stage: JOE PESCI and HIS IOWA BLUE BOYS—All Week
ROWLAND West St., Wilkinsburg
"THE GARDEN OF ALLAH" VAUDEVILLE ALICE TERRY
COLONIAL West St., Wilkinsburg
"THE MISSING LINK" SYD CHAPLIN
ARSENAL BUTLER AT MAIN
PLAZA 4735 Liberty Av.—Atl. 1454
MANOR FORBES AT MURRAY
STRAND FORBES AT ATWOOD
"ROSE OF THE GOLDEN WEST" MARY ASTOR
BELMAR Homewood & Bennett
"PAID TO LOVE" GEORGE O'BRIEN

AMUSEMENTS.

ALVIN TONIGHT 8:15 Mats. Tomorrow & Sat. 2:15
POSITIVELY FAREWELL WEEK
BUY YOUR SEATS TODAY
Nights, $1 to $3; Wed. Mat., 50c to $2; Sat. Mat., 50c to $2.50. (Plus Tax).
The Biggest Musical Hit Ever Produced in America
ARTHUR HAMMERSTEIN'S
ROSE-MARIE
Company of 100 Symphony Orchestra
Warning—Don't wait until the last minute to get seats. If you do you will not be able to get them as before.

Next Monday Night—Seats Thurs.
Mail Orders Now
THE WORLD'S GREATEST DRAMATIC SENSATION
FLORENCE REED
—IN—
"THE SHANGHAI GESTURE"
Christmas Night and New Year's Eve, $1 to $4; Other Nights, 75c to $3; Wed. Mat., 50c to $2; Sat. Mat., 50c to $2.50; Plus Tax. Mail Orders Should be Accompanied by Self-Addressed, Stamped Envelopes.

Shubert Pitt BEGINNING XMAS MAT. SEATS TODAY
Maxwell Anderson's Comedy
SATURDAY'S CHILDREN
WITH RUTH GORDON
And New York Booth Theatre Cast Staged by Guthrie McClintic
Xmas Mat., 50c to $2.00; Nights, 50c to $2.50; Thurs. Mat., 50c to $1.50; Sat. Mat., 50c to $2.00; Xmas Night & New Year's Eve, 50c to $3.00. (Plus Tax).

ACADEMY—Mutual Burlesque 2:15 and 8:15
"HOLLYWOOD SCANDALS" with BUDDIE HARRISON

Carnegie Hall—TONITE—8:30
YALE DRAMATIC CLUB
in "This Woman Business"
$1 to $3 at Carnegie Hall Tonite

AMUSEMENTS.

NIXON— TONIGHT 8:30 Pop. Mat. Wed.
SECOND AND LAST WEEK
THE TALK OF PITTSBURGH
WOODEN KIMONO
NEXT WEEK, COMMENCING XMAS MATINEE
REGULAR MATINEES WEDNESDAY AND SATURDAY
SEATS TODAY
EARL CARROLL VANITIES
ORIGINALLY CROSLEY & PROTECTION DISTRICT
MORAN & MACK in "TWO BLACK CROWS"
JULIUS TANNEN JOHNNY DOOLEY
NORMAN PRESCOTT
EVERYBODY—GO VANITIES BEATERS—24 FOR NIGHT
SHOW AS ALL LAST YEAR AT EARL CARROLL THEATRE

GAYETY
GAIETIES of 1928
MIDNITE W. EVERY SUNDAY

DANCELAND
Olympic Theater Bldg. Fifth Ave.
Bill Hollins' Blue Ridge Serenaders
Gentlemen 75c Ladies 50c

SANDERS
HOLIDAY ANNOUNCEMENT
Sat., Dec. 24 GORDON KIBBLER (17 Men)
Mon., Dec. 26 AL MABEY (The Orchestra of W. Va.)
Couples—$4
Reservations—Phone Sterling 0723

LOEW'S & UNITED ARTISTS' PENN THEATRE
SIXTH AND PENN
NOW PLAYING
Continuous 10 A. M. to 11 P. M.
BODY And SOUL
with LIONEL BARRYMORE
On the Stage
DAVE HARMAN BAND
LLOYD & BRICE, CAPITOL QUARTETTE, MURRAY & ALLEN, PENN ROCKETS
Dick Liebert Don Albert
NEXT WEEK
JOHN GILBERT and GRETA GARBO in 'LOVE'

LOEW'S ALDINE
LIBERTY AT NINTH
Now Playing
"A LITTLE JOURNEY"
with WILLIAM HAINES
5 Acts—RUTH ROYE, BRANDIES' COLLEGIANS, HERBERT CLIFTON—2 others
Cont. Noon to 11:30 P. M.

CAMEO NOW
FIFTH AVE., DOWNTOWN
First Time in Pittsburgh!
CLARA BOW in MY LADY'S LIPS
A Fascinating Melodramatic Romance of the Underworld, with Alyce Mills, William Powell and Frank Keenan.
"COLLEGIANS"—NEWS—MUSIC
SAT.—"THE FOUR-FLUSHER"

SHERIDAN SQUARE THEATRE
5 High-Class Acts of Vaudeville and
Tuesday—Wednesday "HIGH SCHOOL HERO" A Happy Comedy Drama Pulsing With Life
Thursday—Friday—Saturday GEORGE JESSEL "GINSBERG THE GREAT" Vamped, Robbed, Knockout, Fame Alice Donahue, Jack's sister, vodville feature.
SEE ELEPHANT "EVE" AND TOPSY THE ZEBRA—THIS WEEK
Continuous All Day 1 to 11 P. M. Come Anytime

HARRIS
CONTINUOUS DAILY 12 NOON TO 11 P. M.
BIG VAUDEVILLE SHOW
TOM MIX in "SILVER VALLEY"
SEE TOM AS DARING AVIATOR
"BANJO-LAND" with LORETTA DENNISON
TOPS THE BIG VODVILLE SHOW

NEW KENYON THEATRE Federal Street, N. S.
Victor McLaglen—Dolores Del Rio
"LOVES OF CARMEN"
3 STAGE ACTS
TUES. WED.

CAMERAPHONE EAST LIBERTY
A LITTLE JOURNEY with William Haines and Claire Windsor
Latest News Events
BARGAIN MAT. THURS. 1 to 2:30

Wilkens
621 LIBERTY AVENUE BETWEEN 6TH & 7TH
To Be Sure!
—that the QUALITY will be right!
—that you are getting entirely satisfactory VALUE!
—that the CREDIT SERVICE is the kind you can depend upon.
—that you will be served by courteous, accommodating salespeople!
It's Easy to Find what you want at Wilkens and Easy to Pay for!
Open Every Night
50¢ DOWN! PAY NEXT YEAR!
22 Years of Service That Deserves Your Patronage

DIAMOND RINGS from	$ 9.75 to $2,000
MEN'S POCKET WATCHES from	$13.75 to $ 150
MEN'S STRAP WATCHES from	$ 8.75 to $ 125
LADIES' WRIST WATCHES from	$ 7.75 to $1,000
DIAMOND BAR PINS from	$20.00 to $1,000
DIAMOND SCARF PINS from	$ 8.75 to $ 500
WEDDING RINGS from	$ 5.00 to $ 65
SILVER TABLE SETS from	$ 7.75 to $ 100
IVORY TOILET SETS from	$12.75 to $ 150
CUFF LINKS from	$ 1.00 to $ 50
MANTEL CLOCKS from	$ 7.75 to $ 35
CHIME CLOCKS from	$39.75 to $ 100
BANJO CLOCKS from	$ 8.75 to $ 60
SILK PARASOLS from	$ 4.95 to $ 15
CIGAR LIGHTERS from	$ 3.50 to $ 15
LEATHER TRAVELING BAGS from	$ 6.75 to $ 20

Complete Line of EASTMAN KODAKS and CINE-KODAK for Motion Pictures

Additional Stage and Screen

Laughs Dominate Grand Screen Program

With two comedies, one of feature length and an additional short film, the Grand screen provides laughter moments in plenty this week. The feature is "Now We're in the Air," with Wallace Beery and Raymond Hatton as a pair of unwilling aviators who have numerous and funny hair-raising adventures. It is a war picture, but there is nothing but hilarity as the two get into numerous mix-ups. At an aviation school in France they are mistaken for a couple of recruits and in escaping they are carried behind the German lines in a balloon. Again taken for what they are not—German spies—they are sent back to report how strong the American Army is. Captured and sentenced to be shot, they finally come through with glory to themselves. Lupino Lane adds to the merriment in "Hello, Sailor." Whitey Kaufman and his orchestra are the pleasing stage feature. News pictures and music by the Grand Orchestra complete the bill.

Variety Features Burlesque in Academy

"Hollywood Scandals," a Mutual burlesque with a variety of features, is this week's bill in the Academy. It deals with a party of scandal-mongers whose gossip causes complications of an amusing character. Buddie Harrison sings and dances. Sammy Spears and Milt Frankford are responsible for most of the comedy. Jean Fox and Edna Rush sing in specialties. Girls in fancy costumes are on view in a scene called "Peacock Alley." "Honolulu Moon" is sung in a scene representing a Hawaiian village. Oriental specialties are featured.

Barrymore Role Stands Out in Penn Film

There is plenty of variety in the bill being presented in the Penn this week, including "Body and Soul," Metro-Goldwyn-Mayer picturization of a Katherine Newlin Burt tale, Dave Harman's band and other features on the stage. "Body and Soul" is particularly interesting because of Lionel Barrymore's vivid characterization of drink-crazed doctor, who tried to brand his wife to keep her from other admirers and whose better self comes to the surface when he performs an operation which saves the life of the man he knows has supplanted him in his wife's affections. Aileen Pringle and Norman Kerry play the romantic leads but it is the Barrymore picture that stands out. Harman's Band plays tunes which please and accompaniment for other specialties. These include the Penn Rockets, eight girls dancing in unison; Floyd and Brice, comedy acrobats; Murray and Allen, singing comedy songs, and other music by Dick Liebert, organist, and the Penn Orchestra.

"ROSE-MARIE," IN ALVIN ON RETURN TRIP, PLEASES

Presented by the same company which appeared here earlier in the season, "Rose-Marie" returned to the Alvin last night. This musical romance, with comedy and melodrama as principal factors, has received so many words of praise from reviewers and theater patrons that the only comment applicable now is that it is still going strong after numerous reappearances here. That tells the story better than a column of commendation. The company is a good one, including Beulah Berson, in the title role; Paul Donah, Hazel Gaudreau, Charles Meakins, Peggy Pates, Houston Richards and many others. As usual, the "Totem Tom-Tom" number of the dancing girls made a big hit.

POLICE DOG KNOWS COLORS

UNIVERSITY DEAN INSTRUCTS HIM.

"Flash," nw canine sensation of the film world, went before Dr. Karl T. Waugh, dean of liberal arts and instructor of animal psychology at the University of California, for a short course of instruction. At the end of two lessons, Waugh had taught "Flash" to recognize primary colors.

HEART DISEASE KILLS YOUTH IN RESTAURANT

JEANNETTE, Pa., Dec. 20.—Drinking a cup of coffee in a restaurant, Richard DeLeyser, 21, Rochester, N. Y., collapsed from heart disease. He died before a physician arrived.

CRAWFORD CO. SHERIFF MUST PAY BACK FEES

MEADVILLE, Pa., Dec. 20.—Under a ruling in the fee case dispute between Sheriff Charles H. Jones and the Crawford county commissioners Judge Prather yesterday ordered Sheriff Jones to pay the commissioners $1,118.57 with interest from January 21, 1927. The opinion was based upon the act of May 23, 1923, and May 11, 1925, under which the fee system was abandoned and the sheriff placed upon a salary basis.

THE HOME OF CHEERFUL CREDIT

Palace Credit

623 LIBERTY AVE — ENTIRE BIG BUILDING DEVOTED TO BIG FLOORS

OPEN EVERY NIGHT TILL 9 O'CLOCK UNTIL XMAS

BRING THE KIDDIES TO PALACE TOYLAND

5 — AND TAKE HOME WITH YOU ALL THE CLOTHING YOU NEED FOR THE WHOLE FAMILY — FIVE-DOLLAR BILL

Men's Overcoats, Suits, Shirts, Hats, Shoes, Hosiery, Silk Neckwear, Silk Scarfs, Ladies' Fur-Trimmed Coats, Fur Coats, Silk Dresses, Shoes, Silk Hosiery, Silk Underwear, Silk Scarfs, Millinery. Complete Lines for Boys and Girls. Bring Only $5.00 — Take Garments Right With You. Pay Balance Next Year—As Little as $1.00 a Week.

FREE XMAS GIFTS TO ALL THE KIDDIES — A whole floor filled with wonderful toys. One of the show places of Pittsburgh.

Nationally Famous Toys —Easy Credit

Lionel Electric Trains, Buddy 'L' Toys, Horseman Dolls, Doll Carts, Automobiles, Baby Carriages, Tricycles, Fire Department Toys, Dump Trucks, Alphabet Tables with Metal Tops and Scores of Others, on the World's Easiest Credit.

PAY NEXT YEAR! FUR COATS — Models that sell up to $200 — $99

Genuine Great Northern Seal. Very fine French Coney in gray and Beige, Muskatine, Marmink — genuine Hudson Seal fabric—all beautifully lined. Many lined and interlined with Skinners' Satin.

Other beautiful fur coats up to $250.00.

Pay Next Year—As Little As $1.00 a Week

FREE SILK DRESSES — BUY ONE DRESS - GET ONE FREE

GREAT 2 FOR 1

Buy one Dress at the regular bargain price and get one Dress absolutely FREE.

Materials include the new Satins, Flat Crepes and charmeuse Velvet combinations.

All sizes, including Stouts to 54

11 16 21

Greatest Values in Lavishly FUR TRIM'D COATS

Including Values Up To $65

$16

26 36

Pay Next Year—As Little As $1.00 A Week

OTHER GREAT COAT VALUES $40—$45—$50—UP TO $95

A great bargain group that will attract hundreds of women who want to save. Materials consist of Duvetbloom, Venire, Estrella, Broadcloth and other beautiful materials—all the newest colors—all sizes including stouts to 54½. PAY WHILE YOU WEAR—AS LITTLE AS $1 A WEEK.

XMAS GIFT SUGGESTIONS

Combination Bargains in Beautiful Holly Boxes

FOR MEN

Three pairs 75c Silk Hose, one $1.50 Silk Tie, one pair $1.95 Kid Gloves—in a holly box $5

One $3.95 Silk Scarf, two $1.00 Ties—in a holly box $5

One $4.95 Shirt, one $1.50 Silk Tie—in a holly box $5

One $3.95 Silk Scarf, one pair $1.95 Kid Gloves—in holly box $5

Two $3.00 Shirts in beautiful holly box, priced now at only $5

FOR WOMEN

Three pairs Ladies' $1.95 Hose—in a beautiful holly box, for $5

$2.45 Chemise, Ladies' $1.95 Hose, Ladies' $1.45 Hose—in a beautiful Xmas box, at $5

Ladies' $2.95 Gloves and one pair of Ladies' $2.25 Hose in holly box $5

Ladie's $2.75 Silk Scarf and Ladies' $2.95 Handbag, holly box $5

One pair beautiful $2.00 Buckles, one pair of Ladies' $2.95 Gloves, $2.95 Handbag—in holly box $5

America's Greatest Values in Ladies' SHOES $5

Buy Now—Pay Next Year

Black Suede, Brown Suede, Satin, Velvet, Patent Leather, Alligator, Gunmetal Pumps, One-Straps, Oxfords and Novelties. All sizes and widths. Complete line Arch Support shoes for women.

GIRLS' COATS AND DRESSES — Values Up to $12.50 — $5

Every mother should bring her girls to the Palace tomorrow. Here are values unequalled.

GIRLS' HATS TO MATCH

BOYS' 4-PIECE SUITS AND OVERCOATS — Values Up To $12.50 — $5

Fine garments for school or any other wear. New materials. New patterns.

Open Every Evening Till 9 O'Clock Until Xmas.

SEASON'S BIGGEST BARGAINS for MEN! OVERCOATS and SUITS

BUY NOW—PAY NEXT YEAR

Made to Sell Up to $35.00

BUY NOW PAY NEXT YEAR

$18.50

Fine selections of these fine plaid back overcoats. Choice selections of 1 and 2-pants suits in blue and white chalk stripes, tans, browns, cheviots and fancy and plain cheviots. Single and double-breasted and 3-button collegiate models.

OTHER OVERCOATS AND SUITS $22.50, $29.50, $35, $45

As Little As $1 a Week.

KAUFMANN'S

FIFTH AVE DOWNSTAIRS STORE ATLANTIC 1000

Sale of 300 Women's and Misses' COATS

Lavishly Trimmed with Fur Collars, Cuffs and Borders

$23

An Ideal Gift for Mother, Sister, Wife or Daughter

Reduced From 29.50, $35 and 39.50

Just 300 Coats taken from our stocks because of incomplete size ranges, offered to you at savings of ⅓ to ½—all new and seasonal models in a varied array of shades both gay and subdued, patterns, materials and fur trimmings galore. We advise early selection to-morrow if you would make YOUR choice from original preferred varieties.

(Kaufmann's—Downstairs Store)

Welcome at Christmas - because welcome always

You are sure of giving a *welcome* Christmas present when you give a box of Rob! Burns Perfecto Grandes. Thousands of men smoke these long-established favorites the year 'round.

FULL HAVANA FILLER . . . AS IS EVERY ROB! BURNS SIZE AND SHAPE

Rob.! Burns

PERFECTO GRANDE—2 for 25¢

(Individually Foil-Protected)

Ask to see a box of 25, wrapped especially for Holiday Gifts

baby

Silk and wool sweaters, in lovely colors, finished with hand-embroidery in gay designs. Sizes 2 to 6. 5.00.

Suits for little men, linens, chambrays, and broadcloths in bright colors. Oliver and middy styles. Sizes 2 to 4. 3.95.

Tots' Dresses of hand-embroidered voiles, Pearl buttons, dainty little ties, touches of hand-work. Sizes 2 to 6. 3.95.

Tots' Bathrobes of warm woolly materials, pockets and cord with tassel. Sizes 2 to 6. Priced at 2.95.

Tots' Silk Quilted Robes like Mother's. Pink, blue and orchid, sizes 2 to 6. 8.95.

Infants' Hand-Made Dresses. 2.95.

Toddlers' Crepe de Chine Dresses, pink, white, blue, sizes 1 to 3. 8.95.

Infants' Wrapping Blankets in pink, blue, and white. 2.95.

Tots' Pantie Frocks of fine prints and chambrays, sizes 2 to 6. 3.95.

Infants' Hand-Crocheted Sacques, in white, pink, and blue. Daintily trimmed with rosebuds. 2.95.

Tots' Sweater and Cap Sets, hand-crocheted and hand-embroidered. Imported. 12.50.

Tot's Silk Hose, all colors. 75c pair.

Infants' Rattles, nursery designs, $1.

Infants' Comb and Brush Sets. $1.

Infants' Rubber Toys, 50c.

Infants' Creepers of fine broadcloth, smocked and hand-embroidered. Dainty collars and cuffs. 1.95.

Infants' Fancy Bibs, priced 65c

Infants' Cozy Crib Sets. 2.95.

High Chair, soundly built, finished in mahogany. 2.25.

Hold-fast Plate, juvenile decorations, strongly made. An attractive value at 89c.

Raincoats for tots of 2 to 6. Green, red or blue coats with hats to match. 5.00 set.

Infants' Silk Creepers in pink, blue or white. Hand-smocked and hand-embroidered. Sizes 1, 2, 3. Priced 5.00 and 5.95.

English Smocks for the two-to-sizes. Dotted Swiss, broadcloth and chambray. Hand-made, hand-smocked. 7.95 to 12.50.

Infants' imported dresses. Trimmed with dainty lace and hand-embroidery. 6.95.

sis

Doll Carriages, 5.98. Fiber construction, long handle bars, Reclining back.

Baby Dolls, special, 4.98. Large size. Composition head, legs, arms.

Glove Silk Pajamas, 5.95. Flesh or peach, trimmed in contrasting color. Sizes 6 to 16.

Crepe de chine slips, 3.95. Daintily trimmed with embroidery and lace. Sizes 6 to 12.

Georgette Party Frocks are desirable! $10. Sizes 6 to 10 years.

Snow Flake Cap and Scarf sets, 2.95.

Lumberjacks, 4.95 to 12.75. Very sportsy for the young school set. Sizes 6 to 14.

Bath Robes, 2.95 to 5.95. A warm greeting in bright colors!

Fox Fur Scarfs, $89. Splendid pelts! Silver pointed, rose, amber or natural red.

Flannel Robes, 10.75. Mannishly tailored, striped in two- or three-tone effects.

Silk Lounging Pajamas, 5.95. Trousers in plain color; printed tops. Bright, gay colors.

Ten-Piece Toilet Set of pearl on amber finish, in blue, rose, maize and white coloring. $10

Silk Lingerie, 3.95. Gowns, chemises, step-ins in tailored or lacy styles. In pink, peach and Nile.

All Silk Chiffon Hosiery, full-fashioned, with picot edge in all the fashionable colors. $2.

Make-up Boxes of cardboard. The lid decorated with flowers. A mirror inside the lid. 3.95.

Musical Powder Boxes, tinkle dainty tune when top is raised. 8.50.

Spanish Shawls. Long single-knotted fringe. 13.95 to 39.50.

Silk Handkerchief Scarf of the new Crystal Cloth or Surah in gay colors. 2.95.

Vanity Lamp. Dresden china figure, with silk shade. 2.50.

mother

Elizabeth Arden Beauty Boxes fitted with Arden preparations. Priced from 3.85 to $85.

Small silver pieces . . . as sterling cream and sugar, $10 the set . . . or sterling silver compote for 7.50.

Kid Gloves in one-clasp style, contrasting welt, $3 to 3.95.
Kid Gloves with novelty cuffs, 2.95 to $15.

Imported Boudoir Mules of rich brocades, sequins or hand-painted and embroidered satin, $5 to $14.

Imported Silk and Wool Scarfs in soft pastel colors with gay embroidered border of flowers. $10.

Taffeta Silk Umbrella, red, green, blue, brown, purple and black, with plain or fancy borders, amber colored handles, tips and stubs. 5.98.

Beaded Bags fashioned of tiny beads in dainty, soft colored patterns. 16.98.

Perfumes from Paris . . . bewitching fragrances, Chanel parfums 4.50 to 26.75. Lelong parfums, 3.75 to $54. Many others.

A Crystal Ball Watch specially priced at 12.50. Other ball watches enameled with marcasite sets, priced 18.50 to $60.

A Tecla Pearl Necklace . . . made in the Tecla Paris Laboratories. $25 to $180.

Hemstitched Linen Sets, 11.25 — Cloth 66 by 84 inches, six 20-inch napkins. Good choice of patterns.

Filet Tablecloths, 12.50. Hand-made in China! 72 by 100 inches. Every thread is firmly tied.

Quilted Silk Robes, 9.75 and $15. Padded with lamb's wool. Beautiful colors, dark or light.

Silk Nightgowns from France. Long sleeves and high neck, hand-embroidered and hand-made. 16.95 to $25.

Georgette Scarfs from Paris, $18. Beautifully hand-embroidered in modernistic designs.

"Adam and Eve"—John Erskine. 2.50. "Jalna"—Mazo de la Roche. 2.50. "Kitty"—Warwick Deeping. 2.50.

Reed Sewing Baskets, lined with satin, fitted with bodkin, stiletto, scissors, and thimble. 3.98.

Boutonnieres of old-fashioned flowers. 59c to 2.50 each.

Handkerchiefs of linen with lace edges. 59c to 3.00 ea.

son

Boys' Horsehide Coats, black or cordovan, lined with sheepskin. Full mackinaw length. 4 pockets. Sizes 8 to 18. 20.00.

Boys' Patrick Duluth Mackinaws in exclusive patterns and color effects. Priced from 12.50 to 20.00.

Boys' Wool Jersey novelty suits in middy and Oliver styles, some trimmed with Botany flannel. 3.95.

Boys' Germania Chinchilla Overcoats, sturdily tailored. Blue, grey, and cinnamon. Sizes 3 to 10. 15.00.

Boys' Belt Sets. 1.00 to 3.00.

Boys' Imp. all-wool mufflers. 1.45.

Tom Sawyer shirts, of fine quality, specially priced 1.95.

Boys' Leatherette, Aero, and all-wool Tim's caps. 1.50 each.

2.00 Build Easy Sets, for making houses and apartments. Specially priced 1.50.

Alfred's Tubular Skates with shoes attached — speedy as a flash. 6.95 pair.

Skis made of pine with toe strap. 4-ft., 1.25; 5-ft., 1.75; 6-ft., 2.95; 7-ft., 3.50; 8-ft., 4.75.

Cavalier Junior Velocipedes. 8.50. First size. Adjustable seat and handlebars.

Sherwood Coaster Wagons, 4.98. Sturdily built, rubber-tired disc wheels.

Automobiles. 7.50. All steel construction, rubber-tired wheels.

Ives Train Sets, 7.95. Electric trains, engine, tender, and track.

4.98 Flexible Flyer Sleds. Steering sleds with grooved steel runners. Special 3.98.

Cracker Jack Steering Sleds, 98c and 1.50. For the smaller folk.

Military Brush Set of two ebony backed brushes and comb in leather case. 5.00.

dad

Men's Tie and Handkerchief Sets of imported and domestic silks and linens. 1.00 to 4.50.

Men's House Slippers—kid Everettes, operas and Romeos—all-kid lined. Brown and black. $3. Of felt, $2 to 3.50.

Men's Pigskin, Buckskin, Mocha and Cape Gloves. 2.95 to $5.

Squares and Reefers — imported and domestic silks, plain and combined shades. 1.85 to 7.50.

Golf Knickers—wool and wash materials. 3.95 to 15.00.

Riding Breeches—a variety of durable fabrics. 8.50 to 35.00.

Imported Lounging Robes—colorfully patterned wool flannel types. Priced 15.00 to 30.00.

Belt Sets—Sterling silver, solid gold and white metal sets. Engraved without extra charge. 3.50 to 25.00.

Imported French Handkerchiefs with hand-rolled hems and cut-out initials. Fancy borders. 1.00.

Braided Leather and Ostrich Belts —priced 5.00 and 7.50.

Men's Raincoats—leatherette and lightweight rubberized imported fabrics. 8.95, 12.00 and 16.50.

Office Coats—black and grey mohair. 4.50 to 7.50.

Wool Knitted Vests in varied shades and patterns. 5.00 to 7.50.

Men's Broadcloth, Madras, Percale, Oxford and Rayon Shirts. 1.65 to $5.

Scarf Pins—Tuxedo and Dress Sets, ranging in price from 1.50 to $10.

Imported Hand-Made Neckwear in usual and unusual color effects and varied fabrics. 1.50 to 5.00.

Hamilton Pocket Watch, $50 to $250.

Gillette Safety Razors, $5

Cogswell Chair, mohair covered, linen frieze seat and back, 79.75.

Santa Claus broadcasts over KDKA every afternoon until Christmas at 5:40 o'clock.

See the Teenie Weenies in "Why the Chimes Rang"—Magic Midget Theatre—3rd floor.

KAUFMANN'S

FIFTH AVENUE PITTSBURGH

Certificates for Final Gifts

Last minute gifts . . . the pang of realization . . . you've left Aunt Emmy or Cousin Lou off your list! Send them Merchandise Certificates, exchangeable anywhere in the store, and let them select their own gifts. You can procure them at any Service Desk.

Ann Adams Will Shop for You

If Christmas is rushing too speedily upon you and you cannot find time to do your Christmas shopping, phone your gift list to Ann Adams at Atlantic 1000. Without any extra charge, she will select your gifts and send them to you.

CHRISTMAS STORE HOURS 9 A. M. TO 6 P. M.—NOT OPEN ANY NIGHT BEFORE CHRISTMAS

MONEY LOVE by BEATRICE BURTON

(Copyright, Central Press Association.)

Lily Decides That France Is Handsome; That All Women Talk to Him

WHAT HAS GONE BEFORE

LILY LEXINGTON is the spoiled only child of the CYRUS LEXINGTONS, who have always lived far beyond their means. Lily has been reared to be thoroughly useless, and her highest ambition is realized when she becomes engaged to STALEY DRUMMOND, a wealthy bachelor, much older than herself. On the morning after he asks her to marry him, he telephones to say he is coming to see her at five that afternoon, and Lily's mother asks him to stay for dinner. Lily begins to look ahead and to wonder what life would be like if she had to eat dinner with Staley every night for years. She likes him, and the thought of his money is more than a pleasant thought to her. But she wonders if she really loves him enough to marry him. Then MRS. LEXINGTON starts talking about the June wedding and the lace veil and the decorations, and in spite of herself, Lily thrills to the thought of a big wedding. She starts out in the rain to ask her chum, SUE CAIN, to be her maid of honor. Sue is having lunch down town, and on her way there Lily sees a very handsome, blue-eyed man looking at her. She feels herself oddly attracted toward him before she notices that he is wearing a driver's uniform and standing beside a taxicab; She starts away from him, then turns, and goes slowly back to him.

NOW GO ON WITH THE STORY.

"Pat France—what a lovely name!" said Lily to herself. "Pat France!" She liked it immensely. It had such a gay, nonchalant, cheerful sound . . . Pat France . . . Pat.

She turned down one of the jump seats and pushed open the window behind the driver. If he heard her or saw her, he

A TAXI DRIVER!

"How much money do you make?" she wanted to know.

gave no sign. He looked straight ahead of him at the wet street, crowded with automobiles and people and street cars.

"Your car skids on a day like this, doesn't it?" she asked presently.

"Yes." He did not turn his head.

"I drive my father's car a great deal—and I hate to be out in weather like this," Lily said, after a long pause.

No answer.

"I should think it would be an exciting life—driving a taxicab," was the next thing she said, her eyes on the man's face.

"What a nice nose he has," she was thinking, as she spoke. She liked the firm way his lips came together, too, and the way his black brows jutted out a little over those blue eyes.

If taxi-driving was an exciting life, Patrick France did not say so. He smiled in an indifferent sort of way and stepped on the gas.

"I suppose he's used to girls doing this thing that I'm doing," thought Lily. "He's good looking, and women always talk to good-looking cab drivers and policemen in all probability."

She closed the window and went back to the corner of the back seat. Her eyes dropped once more to the photograph of Pat France, behind its lsing-glass shield.

What a nice, clever look he had, she thought, leaning forward to study it more closely. Straight, honest eyes, a wide, humorous mouth, and the kind of nose that belongs to a man who does things.

Then she noticed how white his collar was above the khaki-colored coat, and how clean his big hands were as they lay on the steering wheel. He certainly was more than good to look at.

Suddenly the car jerked, sputtered, and came to a slow, sliding stop in the wide, wet street they were passing through. The driver leaned forward, listening intently to the despairing sound it made as it came to a halt. Then he jumped out and threw up the orange-colored hood, all glistening and spotted with the rain. He began to fuss with the motor, his lips puckered up in a cheerful whistle.

Presently he stopped whistling and began to hum the tune of the "Cherie," waltz which happened to be popular everywhere at that time.

After a minute or two he slammed down the hood, wiped his hands on a spotless handkerchief, and jumped back into the taxicab. It started at once.

Lily moved over to the "jump seat" once more. "Well, you certainly knew what was the matter with it, didn't you?" she asked, sociably. "The engine of a car is a complete mystery to me. Do you like to tinker with them?"

He nodded, and seemed to fairly light up. "Do I? You bet I do! An automobile engine is the most interesting thing on earth to me. .....I like a car the way—the way Charlie Chaplin likes the movies."

Lily laughed. "You're an expert, then?" she asked, chaffing him.

To her surprise the driver nodded his head vigorously. "Always been crazy about cars," he said. "Ever since I was a kid, and had a red tin auto that wound up with a key—I'm working on an invention of my own right now. It's a whiz!"

His blue eyes flashed with eagerness for an instant. Then Lily, watching his face in the windshield mirror, saw him frown. He lapsed into a grim kind of silence as if he had made up his mind he was talking too much.

"What is your invention?" she asked.

But if he heard her, he gave no sign of it. He never said another word all the rest of the way to the big Lexington house far out on Montpelier road.

As he swung the cab into the gravel driveway, Lily did a thing that she would not have believed herself capable of doing an hour before.

She put out her hands, in their satiny kid gloves, and slipped the card from its lsing-glass pocket—the card with the name "Patrick France" and his photograph upon it!

She had just time to slip it into her handbag when he opened the door and handed her the fare slip. She did not tip him, as she certainly would have tipped any other cab driver in Christendom. She had a feeling, somehow, that he wouldn't take a tip from a woman.

And when the orange-colored cab backed out of the drive and started back to town, she stood watching it from the top of the stone steps and wrote its number—"15"—on a page in her little gold-leather address book.

Late that afternoon Staley Drummond came to see his bride-to-be.

In his eagerness he came at four instead of five, and he came bearing gifts. He brought Lily a box of white orchids, delicately marked with color. He brought her a five-pound box of candy and glazed fruits. He brought her five new novels, and a box of silk-tipped cigarets.

Mrs. Lexington met him in the hall and gave him a motherly kiss, although she couldn't have been more than 10 years older than he.

"There's no one Cyrus I would rather welcome into our family than you, Staley," she said warmly—so warmly that if Lily's welcome was a little cold he did not notice it.

She came downstairs, pale and bright eyed in a black satin dress that was a perfect background for Staley's white orchids. But after dinner she took them off and put them in a bowl of water. They were too lovely to wear, she said.

"They made me think of you when I bought them," Staley said, holding her in his arms and kissing her tenderly as if she were some frail bit of statuary that would break in his arms if he held her too tight or kissed her too hard.

They sat down on the big deep couch before the fire and he held her hand—the hand that wore his ring like a glistening tear-drop—in both of his. He told her how she had made every dream of women that he had ever had come true.

"I'm happier at this moment than I've ever been before," he said to her. "We'll spend many an evening like this together, won't we, when we're married? Not junketing around, but just sitting before our own fire. You and I—no one else—"

Lily nodded without enthusiasm. Somehow or other, it didn't sound so aluring—sitting before the fire in Staley's big beautiful house—with only Staley for company. Staley belonged in a crowd, laughing and talking, cracking jokes, lighting cigarets, playing cards, dancing as no other man could dance.

"What's the matter with you tonight? You don't seem happy," he said to her now. "Are you sorry you've promised you'll marry me in June? Is that what's wrong?"

"Silly!" said Lily, and smiled into his eyes. She flicked the end of his nose with one playful finger. "Silly Stilly!"

He took her in his arms again and looked straight at her. "You do care for me, don't you, Lily?"

She laughed again but this time she didn't meet his eyes. "I've been wanting you to ask me to marry you for months and months," she said.

That was the truth, at any rate. She had wanted him to—just as prayerfully as her mother had wanted him to.

She had wanted to be Mrs. Staley Drummond. She still wanted to be!

But as she sat there, with his arms around her, looking up at him from under her thick, curving lashes, she was thinking about a cab driver who was working on some kind of an invention for automobiles.

And, as if in answer to that thought, the door of the living room opened and Mrs. Lexington called to her from the threshold.

"Lily, there's a cab driver out here on the porch. He says he

Continued on Fiction Page.

SANTA ASKED TO FIND MOTHER

THOUSANDS AT NORTH SIDE -:- C. OF C. CHRISTMAS TREE

Photo by Sun-Tele Staff Photographer.

SNOW AND COLD FAILS TO CHECK CROWD

Thousands of North Siders braved the snow and cold last night to join in the North Side Chamber of Commerce's Christmas tree celebration in West Side park. In the photograph above Mayor Charles H. Kline is standing next to Mrs. W. J. Billings and Charles P. Lang, resigning secretary of the North Side chamber, as they watch Santa perform for the huge crowd.

BRING BACK PARENTS, TOTS' PLEA

If Santa Claus can restore wayward fathers and mothers to lonesome little children, he will bring them greater happiness by that than by all his gifts of toys and sweets. Believing that the great and good man, prancing up with his reindeer team on Christmas Eve, can accomplish all things for the joy of his little friends, at least two children in Western Pennsylvania homes are looking forward to that mysterious night hoping that their missing parents will be brought back by Kriskringle.

Rose Marie Palomis, 11, McKeesport, is looking for the return of her mother, Mrs. Ethel Palomis Morgan, who left home two months ago and deserted Rose Marie and three little brothers. The children want Santa Claus to be their mother's escort back. Rose Marie, living with her grandmother, fears she will be sent to an institution unless mama returns by Christmas time, according to a letter to Santa Claus written by the child's aunt.

Erma Eichler, 9, of Leechburg, wants her daddy to come home. In a letter to Santa Claus she writes that Thomas C. Eichler left home March 24, 1926. "If you see him," she tells Santa, "please tell him that I want him to come home for Christmas, for I am homesick to see him."

BLAST TRAFFIC HAZARD

CUT AWAY TONS OF OVERHANGING ROCK

Hundreds of tons of rock that had began to slip from the rest of the hillside above the East Ohio street boulevard, at Walker's Bridge, endangering traffic in the street below, yesterday was blasted down with heavy charges of black powder, by city engineers. City steps leading from the boulevard to Troy Hill were completely demolished. Inclosed by dotted line is the rock as it was before the blast.

WINTRY BLASTS END, WARMER PREDICTED

The cold wave abated overnight and moderate winter weather prevailed today. The temperature, 19 at 8 o'clock last night, rose slowly and at 10 o'clock this morning registered 24. Seasonable weather is the outlook, Forecaster W. S. Brotzman said.

Heavy snow fell in the northwestern part of the state; at Warren 7 inches, at Franklin 5 inches, impeding traffic. Over the plains states there still is a vast high pressure area.

STEEL PIONEER DIES IN OHIO

YOUNGSTOWN, O., Dec. 20.—(AP.)—Joseph S. Butler, Jr., wealthy philanthropist and pioneer steel manufacturer, died at his home here late last night, aged 87.

Death came in the midst of preparations for a family reunion to celebrate the aged magnate's eighty-seventh birthday tomorrow.

On Board

ALEXANDER P. REED

Alexander P. Reed, of the Fidelity Title and Trust Company, was named by the common pleas judges yesterday to fill the vacancy on the Board of Public Education created recently by the death of A. J. Kelly, Jr.

MINERS' WIVES NIP BLAZE

Returning from a meeting of the Ladies' Auxiliary, United Mine Workers, at which they discussed relief and distribution of the proceeds of bundle day, women of the Rural Ridge discovered fire in the store and dwelling of Joseph Boledosky, in that village, at 10:30 o'clock last night, and sounded the alarm.

While some pounded on doors of the Boledosky home others went to a nearby residence and telephoned for fire apparatus. Mrs. Boledosky, only occupant of the house, was aroused in time to escape unharmed.

Union miners of the district fought the fire until firemen from Springdale and Natrona arrived. The damage was estimated at $800.

HUNT THIEF WHO TOOK MAN'S KINDLING WOOD

STRAUSBURG, O., Dec. 20.—Authorities are hunting a thief who backed his wagon into the yard of Peter Miller, 73, and stole a load of kindling wood.

Half of Dry Squad Here Flunks U. S. Exam

More than 50 per cent of Pittsburgh district prohibition agents flunked a written Civil Service examination taken last june, it was revealed today. The United States Civil Service Commission, Washington, has dropped the agents this information in the Christmas mail.

However, it won't mean goodby for them at once. They will continue at work until an eligible list is established. Those passing the written test still must face another, an oral exam in January.

Of the 60 agents here more than 30 failed in the first quiz.

KILLER OF BOY IN MINE RIOT GIVEN JAIL TERM

WASHINGTON, Pa., Dec. 20.—Ellis Burns, 30, Negro non-union miner, pleaded guilty to firing a bullet which killed Tony Setk, 13, a spectator in a dispute between strikers and non-union miners. Burns was sentenced to a prison term of from one to two years.

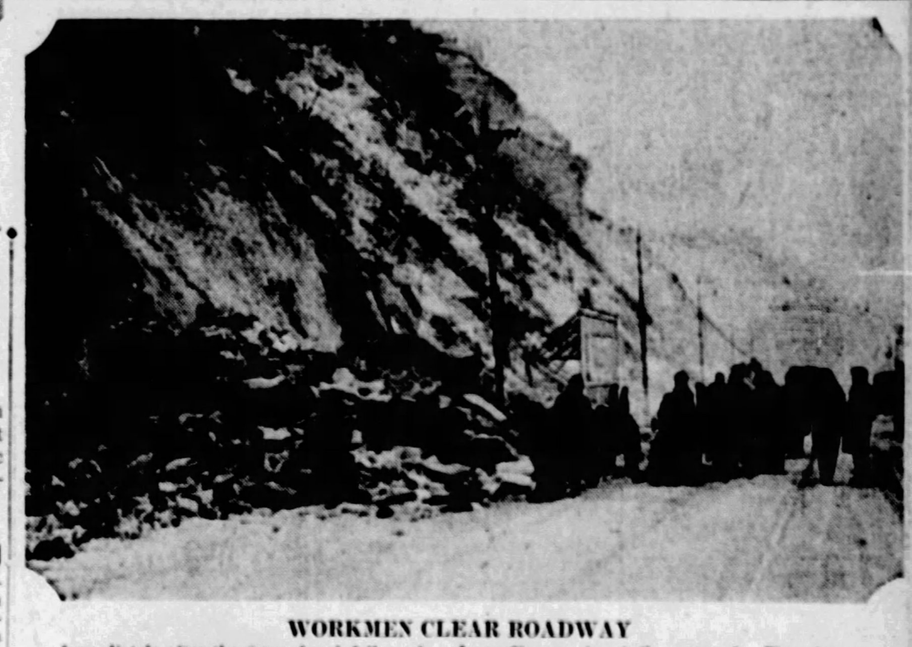

WORKMEN CLEAR ROADWAY

Immediately after the mass of rock fell, workmen of the city highway and sewer department and the Pittsburgh Railways Company, began to clear the roadway of the rock obstruction and traffic was hurriedly resumed. The city steps formerly stood where the picture shows the mass of rock. Trolley wire reinforcements were also broken down by the falling rock.

BOBO BAXTER—LOOKING FOR INFORMATION

By Rube Goldberg

I WANT TO BUY MY UNCLE FRITZ A MOUSTACHE CUP FOR CHRISTMAS
THREE AISLES OVER, SEVEN AISLES DOWN, CROSS OVER TO THE ARCADE, HOP OVER SIX COUNTERS, TURN RIGHT AT THE GLASS EYE DEPARTMENT AND THEN YOU'LL SEE THE INFORMATION DESK
FRYING PANS 2.98 TWO FOR 7.34
BASEMENT UPSTAIRS
I'M STILL TRYING TO GET SOME INFORMATION ON HOW TO GET TO THE INFORMATION DESK
START AT THE FIRST DUMMY IN THE CLOTHING DEPARTMENT AND RUN YOURSELF DUE NORTH
GIVE ME A COMPLETE SET OF ALL THE INSTRUMENTS LINDBERGH USED TO GET HIS DIRECTION
EXPLORERS' SUPPLIES
McNaught Syndicate, Inc. N. Y.

Honor to Drake's Memory

TO COMMEMORATE Sir Francis Drake's association with the River Medway, a model of his famous ship, the Golden Hind, has been hung in the Dockyard Church at Chatham. This ship was the first English vessel to sail round the world.

Fiction Page

Shakespeare Preferred to Dickens

AS A result of test questions put to boys and girls of 10 to 14 who use an English library, it was found that Shakespeare was more popular than Dickens; 64 children for the bard and 24 for the novelist.

MONEY LOVE by Beatrice Burton

(Continued from Page One, This Section.)

Lily Decides That France Is Handsome; That All Women Talk to Him

must see you about something," she said. "I can't get rid of him."

CHAPTER III

LILY'S big eyes grew bigger still with amazement.

"A taxi-driver to see me!" she said quickly. "A taxi-driver!"

She knew, of course, that it must be Pat France. But why on earth had he come here to her father's house? What did he want to see her for?—Insisting upon seeing her, too!

"The cheek of him!" she said to herself, and then another thought came tumbling into her mind . . . He had come for that card she had taken from his cab that afternoon! The card with his name and his picture on it—the card that was lying in the bottom of her handbag upstairs this very minute!

With a nervous little laugh she got up from the flowered-chintz couch where she and Staley were sitting, and he got up too. He looked at her with a twinkle of amusement in his eyes.

"What have you done? Forgotten to pay a cab fare, Lily?" he asked good-humoredly.

And then Lily did a foolish and senseless thing. She said the first thing that came to her lips, and it was a white lie. A lie that was going to breed a great deal of trouble before it was forgotten.

"Yes," she said, almost without thinking. If she thought about it at all, it simply seemed the easiest thing to say—the easiest explanation of this unexpected visit from a taxicab driver.

She walked slowly out of the room and into the big hall of the house that was more like a friendly room than just an entrance hall, with its coal-fire in the grate and its big bowl of daffodils on the center table.

Just inside the door stood Pat France. He had his cap in his hand and under the artificial light his blue eyes looked even bluer than they had in the afternoon.

Lily was struck with his exceeding good looks again as she walked straight up to him and said "What do you want?" in the coolest tones imaginable.

"My identification card," he told her quietly, "You took it out of my cab this afternoon, and I'd like it."

His eyes swerved from her face as he spoke, and turning, Lily saw that Staley had come up behind her and was standing at her elbow, with his hands in his pockets and his lips pursed up under his little mustache.

"Please let me take care of this, Staley," she begged him, wondering if he had heard what Pat France had said. "Please go back into the other room with Mother. This is my affair—really."

But Staley was stubborn. All his life he had got things that he wanted by sticking to his point and refusing to budge. He refused to budge now.

He looked at the blue-eyed cab driver who topped him to a good three inches, and was exceptionally good-looking to boot. Then he looked at the girl who had promised to marry him just the night before. She had gone as white as the orchids he had brought her that afternoon, and her fingers picked nervously at a frill on her black dress . . . There seemed to be more to this situation than just an unpaid taxi bill, as Staley saw it.

"How much do you owe this fellow, Lily?" he asked.

For a second Lily hesitated, not knowing what to say. And in that second she was lost. For Pat France answered the question.

"She doesn't owe me a five-cent piece," she said. "I'm asking her for a—for a paper of mine. She rode in my cab this afternoon and I thought she might have picked it up."

"Did you?" Staley asked, and Lily shook her vivid head. She looked as innocent as a baby, as she stood there with the electric light shining in her wide-open eyes.

"No, I didn't, Staley," she fibbed again, hating herself for it and yet not knowing what else to do.

"There isn't anything else to do," she thought miserably.

She felt Staley's gaze on her face, and it came to her in a flash that he knew she was lying. But she brazened the thing out. She kept shaking her head slowly.

"What would I want with a taxi man's identification card?" she asked. "I can't understand why he thinks I have it. That's the paper he's lost, Staley. His identification paper."

Staley pulled at his little blonde toothbrush of a mustache. Then his hand went back to his trousers' pocket and he drew a ten dollar bill from it. He held it out to Pat France.

"Will this help to straighten things out? To get another card?" he asked.

The driver looked at the slip and then at Lily. Finally he looked at the man who stood behind her in that protecting way, with one arm around her shoulders as if he owned her already.

"I can get another card," he said shortly. "Sorry to have made you all this trouble."

He went out, pulling his cap down over his eyes as he closed the door behind him.

Lily breathed a great sigh of relief and smiled dazzingly up at Staley. "Well—wasn't that odd!" she said in her fluting voice.

The man nodded. "Yes, it was," he answered bluntly, "because you told me you'd forgotten to pay your cab fare. But he says you did pay it."

Lily shrugged a perfect shoulder. "Why, no, I didn't owe him any cab fare," she said, realizing that she was getting in deeper and deeper with every word she uttered, "you must have misunderstood me, Staley."

They went back into the living room.

"Let's get out the card table and play bridge with Mother and Dad," Lily suggested. She didn't want to be alone with Staley Drummond another moment that night.

But he shook his head. "No, I'm going early," he said. "I'm catching a train at half-past nine. I'm going out of town on business for a day or two."

They sat down again on the flowered couch. But they did not talk much. Once or twice Lily looked up suddenly from the pink coals that glowed in the grate and caught Staley's puzzled stare. He seemed to be trying to figure out something.

Finally, as they stood together in the chilly vestibule at 9 o'clock he asked her a question. "I want you to tell me the truth about something, dear," he said. "Had you ever seen this taxi man until today?"

Lily solemnly shook her head. "Never!" she said firmly. "I never saw him in my life until this afternoon. He drove me home from downtown"—she gave him an entrancing smile and crossed her heart like a child that is telling the truth. "What do you think I've been doing? Having a love affair with a taxi-driver?"

"I'll call you up long-distance tomorrow," he said, between long kisses. "What time will you be home? All day?"

"All day," Lily answered. "Waiting to hear from you."

He left her then, and she went thoughtfully up the stairs to bed.

The little card that had made so much mischief was still lying in bottom of her handbag. She took it out and propped it up against the mirror of her dressing-table while she brushed her hair and cold-creamed her face.

She was looking at Pat France's pictured face with dreamy eyes when the door opened and her mother came in. She often dropped in this way for a cozy chat on the rare evenings that Lily spent at home.

(To be continued tomorrow.)

Merely Margy, An Awfully Sweet Girl

Story by Lloyd Mayer — By John Held, Jr.

MARGY WILL YOU HELP US STRAIGHTEN OUT THIS PSYCHOANALYSIS THING? WE WANT TO KNOW!
BOYS DON'T BE QUAINT!
BUT WE THOUGHT PSYCHOANALYSIS WAS THE LAST WORD IN ADVANCED THINKING!
OH, DON'T BE OLD FASHIONED! THAT WAS LAST WEEK!

"My dear, I'm all-of-a-DOOdah! I mean I'm ACtually RUNning aMUCK at this point, no less, because those perVERted PIPsqueaks ARab and NOisy are simply SEETHing with a desire to know all about this PSYchoanALysis stuff that I was reading about last WEEK, my dear. Have you ever heard of anything so simply SCREAMing? Well, ANYways, WHAT can you DO about the situation when you are confronted with two BENNies who are such perfectly AWful NUMBskulls, my dear, because when I was simply CRAMMED with all these psychoanALysis exPRESSions and everything and tried FRANTically to psychoanalyze BOTH of them they acted like perfect BOOBS about it and hadn't the VAUGEst IDEA what it was all aBOUT, but of course NOW, you might know, they are all aGOG with imPAtience to get the LOW down on the PSYching situation because prob'ly they want to disCOVer whether I'm in LOVE with either of them at this point and they think if I tell them enough about PSYchoanALysis they can find OUT—can you BEAR it, my dear? Well, ANYways, even if I could reMEMber what this psychoanALysis was all aBOUT I couldn't be BOTHered trying to explain it to those obNOXious YOUTHS, my dear, because MEN are so STUpid they always want to know all the DEtail of something like that, which is so perfectly ridic'lous because I think you ought to KNOW about a subject in just a BROAD, general way, sort of—I ACtually DO!"

Love's Embers

Absorbing Sequel to "Revelations of a Wife"

By ADELE GARRISON

Madge Sees a Storm Brewing With Dicky and Philip Veritzen at Its Center

PHILIP VERITZEN'S announcement of his plan to visit the east end of the island, with his carefully stated reasons for the trip, answered two questions which had been puzzling me ever since our dinner at the mountain inn.

I knew now where he meant to stage our next conference over the problems he had brought back from Europe with him. It would be at the farmhouse or at some eating resort within driving distance of my home. I could see breakers ahead for either choice. Visions of my mother-in-law's face at such a consultation rose before me with a clearness at once ludicrous and terrifying. And though I knew Dicky, because of the agreement we had made concerning the conduct of our lives in this time of estrangement, would make no open objection to anything I might do, yet I shrank from the covert hostile disapproval which I knew was his for any association of mine with Philip Veritzen.

The other question which his little speech answered was the one I had asked myself when I purposely told him that I thought the Lincolns were Transvanians. Would he emulate the frankness of his son, and reveal the fact that he was Transvanian, already known to me through the boy's ingenuous confidence, or would he keep his nationality still a secret? By his remark that he "had had some little experience with Transvanians," and was "much interested in anyone of that nationality" I realized that he had no intention of betraying the secret he had guarded so carefully—for what reason I could not guess. Everyone who had ever heard of him knew that he was of foreign birth. It was only the country from which he had come that remained unknown.

I caught myself back from the contemplation of these two phases of my employer's speech with the realization that he had stopped talking and was waiting for me to answer his flamboyantly courteous announcement that he could not have the heart to drag me up to the hot city for a conference. There was but one thing for me to do, and I did it. With a smile which I hoped would pass muster as genuine, I broke into exclamatory speech.

"How wonderfully thoughtful of you!" I said, "although I really do not mind the city in the summer as much as do many people. But I know you will love the east end of the island."

"I have driven through that section, and I know how charming it is," Mr. Veritzen returned. "Let me see, isn't there an unusual hotel down in that direction, situated on a hill, overlooking the bay, wonderful view, broad verandas, delicious cooking, and an odd fish of a proprietor who—"

He hesitated and I finished his sentence.

"Who will not permit anyone to stay who asks what price his rooms are? Yes, that hotel, the Bayside House, is only two miles from the farm."

Mr. Veritzen struck his hands together with an enthusiastic gesture oddly at variance with his dignity.

"There's my home for the next few weeks," he said. "I have been promising myself another visit to that inn ever since my first—an only—visit there! That old chap, the proprietor, appealed to me immensely. 'I do not overcharge,' he said to me, when I had seen him turn some people away incontinently because they asked what prices he asked for his rooms and meals, 'and I wish people discriminating enough to appreciate the accommodations I give them, with no thought of the price.'"

"Lovely for you, Phil," Lillian drawled, "but rather hard on the poor devils who go motoring without a small fortune in their jeans."

"People without sufficient money for a comfortable holiday shouldn't go to a hotel of that type," Mr. Veritzen said with a betraying touch of haughtiness in his manner which made me wonder whether in those old Transvanian days of his he had not known the touch of iron poverty which so often breeds arrogance when the lean days give place to the fat ones.

(Copyright, 1927, Newspaper Feature Service, Inc.)

(Advertisement)

The Best Cough Syrup Is Home-made

Here's an easy way to save $2, and yet have best cough medicine you ever tried.

You've probably heard of this famous home-made cough syrup. But have you ever used it? Thousands of families feel that they could hardly keep house without it. It's simple and cheap, but the way it takes hold of a cough will soon earn it a permanent place in your home.

Into a pint bottle, pour 2½ ounces of Pinex; then add plain granulated sugar syrup to fill up the pint. Or, if desired, use clarified honey, instead of sugar syrup. It tastes good, never spoils, and gives you a full pint of better cough remedy than you could buy ready-made for three times its cost.

It is really wonderful how quickly this home-made remedy conquers a cough—usually in 24 hours or less. It seems to penetrate through every air passage, loosens a dry, hoarse or tight cough, lifts the phlegm, heals the membranes, and gives almost immediate relief. Splendid for throat tickle, hoarseness, bronchitis and bronchial asthma.

Pinex is a highly concentrated compound of genuine Norway pine extract and palatable guaiacol, which has been used for generations for throat and chest ailments.

To avoid disappointment, ask your druggist for "2½ ounces of Pinex" with directions. Guaranteed to give absolute satisfaction or money promptly refunded. The Pinex Co., Ft. Wayne, Ind.

PINEX for Coughs

LYKNU

The Polish of a 1001 uses

Unexcelled for fine

Furniture
Automobiles
Floors

LYKNU costs but little and is used by leading furniture, piano and auto dealers.

At Your Dealer — 25c and 50c

Guaranteed pure imported

POMPEIAN OLIVE OIL

Sold Everywhere

(Advertisement)

Smile Tonight

Your teeth are not naturally "off color"—just film coated

MANY heartaches come from "off-color" teeth. Teeth that ruin pretty smiles. Now dingy teeth, as dental authorities prove, can be restored to whiteness quickly.

It's been found that dingy teeth come simply from a film that forms on teeth. A stubborn film old-type dentifrices did not successfully clear off. A film that absorbs food discolorations, etc.

Run your tongue across your teeth and you can feel that film now—a slippery coating covering your teeth. Beneath it are the white teeth you envy often in others. It keeps your smile unattractive. It invites tooth decay, gum troubles and pyorrhea.

Dentists say the way to remove it is with the new-type dentifrice called Pepsodent. All druggists have it. Works wonders on dingy teeth. 10-day test will be sent for coupon.

FREE Pepsodent 10-Day Tube 1104 S. Wabash Ave. Chicago

Send to _____

Address _____

15 Only one tube to a family. 3077

Ladies—

Here's a gift that saves your shopping time, and never fails to please. P.A. is sold everywhere in tidy red tins, pound and half-pound tin humidors, and pound crystal-glass humidors with sponge-moistener top.

Does he smoke a pipe? Well, then, *that's* settled!

PRINCE ALBERT

—the national joy smoke

© 1927, R. J. Reynolds Tobacco Company, Winston-Salem, N. C.

ADDITIONAL CLUB NEWS

Continued from Page Twelve.

partment chairmen, Mrs. Chester F. Johnston, of the drama, who presided over the program; Mrs. Marie Tello Phillips, literature chairman; Mrs. W. A. McMaster, of fine arts; Mrs. Elsie Breese Mitchell, of the music department; Miss Helen Grimes, a past president; Mrs. D. Edwin Miller, representing Mrs. John S. Sloan, the other past president; board members and the honor guests, Mrs. Ambrose Nevin Diehl, Mrs. Ralph W. Johnston, Mrs. John E. McKirdy, Mrs. John M. Phillips and Mrs. Richard B. Perry, all of the State Federation.

The post-lunch au program consisted of comprehensive and informative book reviews by Mrs. Marie Tello Phillips, two exquisite poems by their author, Mrs. McMaster, a characteristically appealing talk by Mrs. John M. Phillips, songs by Mrs. Mitchell and a seasonable number by Mrs. Neva Morris, reader.

The decorations were particularly effective. Broad streamers of silver on red extended the length of the four long tables; a silver bowl holding silver foliage marked the center of the speakers' table and on the wall behind was an electric star which was illuminated as the assemblage sang "Follow the Star," the words of which were also by the Congress president. At the places designated for the department and standing committee chairmen were beautifully-bound engagement books, gifts from Mrs. Cowlowsky.

* * *

The Woman's City Club is busier than the proverbial bee hive these days. In fact, in a quiet way this constantly growing organization is one of the busiest in town. Scarcely a day goes by without some kind of informal gathering and there are so many demands for reservations for private parties, that the club officially finds it difficult to secure a date for any affair. Bridge teas, bridge luncheons, all of them informal, are especially popular this week and almost every afternoon will find two or three tables of bridge in play, the players remaining for tea afterwards.

The club rooms have taken on a most festive appearance in their holiday attire. In one corner of the living room stands a tall tree decorated and lighted entirely in green and silver. Holly wreaths, ribbon-tied, hang in the living room windows and throughout the rooms there are dozens of Jerusalem cherry plants. The large table in the dining room and every small table in the tea room have their lighted red tapers in crystal holders and the tea room has its own decorated tree, a silver-decked fir, which occupies a table near the entrance.

* * *

Red flaming tapers, standing in Christmas holders in the center of the tables and at each place and alternating with miniature fir trees, formed the decorations at the Christmas dinner given last night at the Ruskin by the Women's Press Club. Covers were laid for 21. While there was no set program, letters were read from all the out-of-town members, including Mrs. Mary Roberts Rinehart, the club's honorary member, who now lives in Washington; Miss Marjorie O'Donnell, its newest member, who is also a resident of Washington; Mrs. Edith Taylor Thomson of Hollywood; Mrs. Louise Landis Loughner of San Francisco; Mrs. Rose Collins Jones, Florida; Mrs. J. J. Thompson, Connellsville; Mrs. Mabel Steel Spear, Canton; Miss May Stranathan, Cumberland, O.; Mrs. William H. Nicholas, Jr., New York, and Mrs. Mary Blair Thompson, who is spending the winter in Roanoke, Va. Miss Mary L. Hay had charge of the dinner. Gifts were brought for the Toy Mission.

* * *

There was an unusually large attendance last night at the annual party given by the juniors for the seniors of the Wilkinsburg Woman's Club. It was held in the Y. W. C. A. Community House and the following program was presented: Vocal solo, Miss Maud Cook; piano solos, Miss Analene Harper; "Her Christmas Hat," by Mrs. C. D. Jeffrey, Miss Ruth Newell, Miss Muriel Reis, Miss Ruth Braddock, Mrs. K. W. Bohren, Miss Eleanor Graham, Miss Elsie Deeb, Miss Alena Horner and Miss Betty Newell, coached by Miss Gertrude Bradshaw. A social hour supplemented the program.

* * *

Mrs. Charles Barnum, Mrs. J. C. Altland, Mrs. A. A. Beard and Mrs. D. J. Walter gave the papers yesterday before the Monday Club of Carnegie, the topics being "Childhood in Scandinavia," "Schools and Universities," "Christmas in the Northland" and "Hans Christian Andersen." Music was furnished by Mrs. O. S. Heck, contralto, accompanied by Mrs. J. C. Bigham, and there also was assembly caroling. Mrs. Samuel Kipp was hostess in the Y. W. C. A.

* * *

The seniors of the Woman's Club of McKeesport will be entertained by the juniors today in the home of Miss Jean Johnston, the junior president. The hostess group will present a playlet for the entertainment of their elders. The seniors observed their twenty-ninth anniversary last Friday with a luncheon in the J. S. Mack home, Union avenue. Each guest told a humorous story, there was assembly singing and an exchange of gifts. Gifts were also received from former members of the club who are now living in Arizona and California.

* * *

The committee on conservation and thrift of the Pittsburgh Chapter, Daughters of the American Revolution, in its Christmas greeting especially emphasizes the conservation of Christmas greens and calls attention to the wild flower pledge issued by the National Daughters.

Marriage Licenses

Walker Davies	Creighton
Della Stubbs	Creighton
James S. Sneddon	McKeesport
Annie Colquhoun	Pittsburgh
Mark Burkhart	West View
Annie Schreiner	West View
Walter Kocher	Pittsburgh
Elizabeth Popp	Pittsburgh
Julius Herald	Pittsburgh
Anne Famcke	Pittsburgh
Oswald Kreiter	Etna
Elva Frederick	Millvale
Nicholas Lacovara	Homestead
Helen E. Horgos	Homeville
Raymond W. Bellamy	Washington, D. C.
Pearl S. Martin	Bellevue
Winfield H. Binns	Pittsburgh
Virginia J. Heyl	Pittsburgh
Joseph H. Lunsford	Huntington, W. Va.
Rose H. Yaroney	Pittsburgh
George Lucas	Tarentum
Mary McMurdo	Bairdsford

STORE HOURS—9 A. M. TO 6 P. M.———SEE OUR OTHER ADVERTISEMENTS TODAY

Kiddies, Phone Santa Tomorrow Night!

Phone Santa Claus at "The Store Ahead" **Wednesday night** between 7 and 9 o'clock, Phone Atlantic 4500 — Santa will talk to you himself.

THE ROSENBAUM CO.

"THE STORE AHEAD" | SIXTH, LIBERTY AND PENN | PHONE ATLANTIC 4500

New Ford Automobile on Exhibition Here

Take escalator or elevator to the Men's Clothing Store—Fourth Floor—and see the new Ford specially on exhibition.

Complete Stocks Make Gift Choosing Easy at "The Store Ahead"

A bright, cheery Christmas store, bustling with happy throngs of shoppers, bent on getting through the last-week commissions as expeditiously as possible. Rosenbaum services helpful to hundreds and hundreds every day—Dorothy Dean, Personal Service . . . Merchandise Certificates . . . Gift Aisle on Eighth Floor . . . Gift Shop on Fifth Floor . . . Parcel Post Service . . . and many unseen points wherein our Service Excels. Shop as early in the day as possible.

Choose a New 'Lady Arco' Hat Tomorrow!

Always Priced **$5**

New Assortments of Our Popular "Lady Arco" Hats Presented Just in Time For Holiday Occasions.

Of course you want a new hat for the holidays—or you may want to give a hat to some friend or kin. Here are smart new models for street, afternoon parties, theater and restaurant wear. Smart black satins with touches of straw. Colorful failles with gorgeous embroidery and bead work. For misses and women of mature type. Large and small head sizes.

—Pittsburgh's Foremost Milliners, on Fifth Floor.

Dress Silks—for Gifts

For the woman who sews or has her clothes made, silks make most pleasing Christmas presents. Packed in pretty holiday boxes.

40-in. New Printed Crepes & Radium, Yd. $2.95

An advance showing of new Spring silks in beautiful printed designs on grounds of navy and tan, navy and red, tan and navy, and many other lovely colors.

39-in. Flat Crepe, Yd. $1.49, $1.95, $2.48

One of the most popular silks of the season for smart daytime and evening frocks. In all the new shades for street, sports and evening wear.

39-in. Satin Back Crepe, Yd. $1.95, $2.89, $3.48

Superb quality, rich and lustrous; heavy weight and soft texture. The height of fashion for smart dresses. In a wide assortment of favored colors and black.

—Silks, on Second Floor.

New Pooley Phonograph

With Two Record Albums and Ten Harmony Records **$39.50**

A gift that all the family will enjoy on Christmas and a long time after! You can't make a mistake in choosing a "Pooley," for this machine has a new improved tone of wonderful richness and the cabinet work is splendid. Size: 39 inches high, 24 inches wide, 15 inches deep.

Convenient Payments May Be Arranged

—Victrolas, on Balcony.

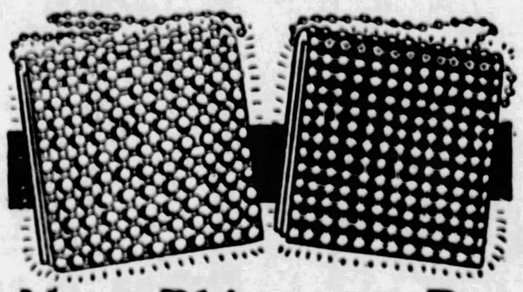

New—Rhinestone Bag

An Excellent Value—An Excellent Gift— **$1.98**

Just 300 of these pretty rhinestone bags, with effective White or Black backgrounds—that have a delightful touch of the bizarre—the white lends itself especially to the dance—light, smart, effeminate.

—Hand Bags, Street Floor.

200 Children's Rockers

Solid Oak—Natural Finish

Special $1.49

A large roomy rocker—all screw construction throughout — that makes them rigid and durable. Wide substantial seat. A very exceptional rocker — finished in the natural oak and decorated with kiddie designs. A chair that has the approval of Santa Claus.

—Furniture Store, on Tenth Floor.

Big Event in Toytown

Special!—Hundreds of New Christmas Tree Toys Tomorrow at 50c

All of Much Higher Values

A huge collection of new toys that will please every little girl and boy far beyond the measure of their price. Gifts that help to swell the number around the tree, yet cost very little—all worth much more.

Aeroplane	Auto Bus	Kitchen Cabinet
Tool Chest	Tractor	Musical Top
Picture Blocks	ZuZu Game	Dump Truck, large size
Tank Wagon	Piano	
"Stutz" Racer	Doll Trunk	Dressmaking Outfit
Auto Race Game	Patch Work Outfit	
Coloring Outfit	Box with Ten Books	
Dumbbell Game	Horseshoe Game	
Embroidery Set	Junior Pool Table	
Croquet Set	Machine Gun	
Table	Tea Set, Aluminum	
Ten Pin Set	Magnetic Fish Pond	
Xylophone	Bird-shooting Game	
Stencil Set	And Others.	

Your Choice, 50c

—Ninth Floor

LUGGAGE—for Christmas Giving

For the Friend Going South or Across the Water—for Every Man and Woman—Luggage Is a Gift Sure to Be Appreciated!

Women's Week-End Case

Specially Priced **$12.50**

Black Cowhide—with rounded corners—padded top—in all sizes and nicely lined with rayon silk.

$15 and $20 Hat Boxes

Specially Priced **$10.75**

Excellent Quality

Square or round—with removable hat form—and lined with moire silk. Black, Brown or Tan.

Women's $25.00 Case

With Fittings **$19.50**

Exceptional Price

Fitted suit case with removable tray—22-inch size. Nicely finished and very appropriate for Christmas gifts.

Men's Traveling Bags

Seal Walrus Special **$22.50**

18 and 20-inch sizes—leather lined—with single and double handle styles. Regular $30 Seal Walrus. A man's Christmas gift.

Women's Fitted Cases, $15 to $30.
English Kit Bags for Men—$25 to $75.
Men's Gladstone Bags—$16.50 and up.

Men's Leather Dressing Cases—$6.50 up.
Brief Cases—good variety—$1.95 to $30.

—Luggage, Penn Ave. Balcony.

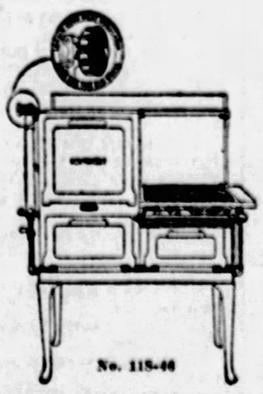

No. 118-46

Give Her the Red Wheel Lorain Oven Heat Regulated

New Process Gas Range

Mother or wife will take pride in owning it. All splendid ranges, specially priced. Upon a small payment down we will deliver in time for Christmas.

No. 8-46—Regular $169.00 Range—All white porcelain enameled inside and outside; broiler and warming oven; extra burner; 1 giant burner, 3 medium burners, 1 simmering burner and automatic lighter. Oven size 18½x18½x14..... **$149.50**

No. 6-40—Regular $139.50 Range — Oven size 16½x18½x14½. Broiler and warming oven; one giant burner, 3 medium burners, automatic lighter and simmering burner. Finished in white porcelain enamel, inside and out..... **$122.00**

No. 118-46—Semi-white enameled with rust-proof oven lining. Broiler and warming closet with enclosed burner; one giant burner, 3 medium burners; automatic lighter and simmering burner.. **$110.00**

—Gas Ranges, on Eighth Floor.

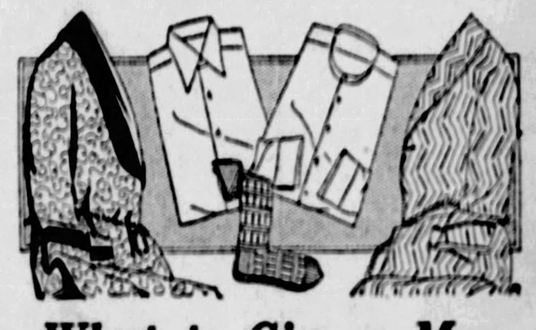

What to Give a Man

$10 Jacquard Lounging Robes Specially Priced at $7.95

This is a special purchase of two hundred beautiful jacquard robes that we can offer at a saving. Satin shawl collar and cuffs, heavy cord and tassel to match. Rich colorings of brown, blue, grey, red and purple. Finely tailored robes, in all sizes.

$4 and $5 Blanket Robes, $3.45

Heavy bath robes of Lawrence Blankets, in rich Indian and ombre designs. Full faced shawl collar, and finished with cord and tassel. All sizes. Splendid practical robes.

Fine Silk Neckwear in Variety

Cut Silks—$1.50, $2.00, $2.50, $3.50, $5.00
Knits—$2.00, $2.50, $3.50

"Beau Brummel," "Berkley," "Berkleyknits" and "Fashionknits" . . . an unusual assortment of newest designs and colorings.

$3.00 White Broadcloth Shirts, $2.45

Genuine Imported English Broadcloth, in lovely silky finish, generously cut and nicely finished. The new long point collar-attached styles. All sizes for choice. Gifts that men are sure to appreciate.

FINEST SILK SHIRTS

Velvet Rose Radium, in plain colors, $8.50
Novelty Striped Radium, $7.95 to $10.00
Genuine Radium, in plain colors, $5.95

Good grade of silk with the best of the new designs. Collar-attached or separate collars to match.

—Men's Furnishings, on the Street Floor.

Flexible, Stone-Set Bracelets

Regular $5.00 Grade

$2.95

Wide, flexible bracelets—reproductions of real stone and platinum models. Set with all-white stones or combinations of white stones with those in jet, ruby, sapphire and other jewel shades.

—Jewelry Store, Street Floor.

Three-Piece Clock Sets

Only 72 to Sell at the Special Price of **$7.95**

An ideal gift—that is useful and decorative as a boudoir addition. Clock and candlestick to match—finished in bronze and artistically designed. The face has a dainty gold-finished dial. Each clock is a guaranteed timekeeper.

—Street Floor.

New Taffeta Pillows

In Pastel Shades and Black

$3.50

Large size pillows of beautiful all-silk taffeta adorned with appliqued flowers, shirring and ruffles. Choose round, oval, oblong or crescent shapes. In pastel tints and black.

Novel shapes and lovely colors—gifts of decorative charm that will call forth admiration on Christmas and thereafter.

Smoking Stands of Wrought Iron, $3.95

Imitation marble top; complete with cigar jar, ash tray, pipe stand and match-holder. In red or green. Sure to please the man who smokes!

—Art Goods Department, on Second Floor.

A Guitar of Silver

A GUITAR made of German silver is said to possess great volume, which makes it suitable for orchestral use, while retaining the sweet tone produced by the wooden guitar. One advantage of the metal instrument is that it does not warp.

Magazine Page

World-Champion Penman

A PRIZE of $35,000 was won by a medical student in Lavelle University, Quebec, Canada. His name is Arthur Cormier, and he was adjudged the finest penman in 20 counties by the special jury of award sitting at Paris, France.

HOW TO KEEP WELL

by Royal S. Copeland M.D.
U.S. Senator from New York

Treating Asthma Without Use of Drugs

THIS is an age when too many persons are resorting to drugs. It is an evil habit. It has but one end—disaster.

If you have pain, particularly recurring pain, or any other symptom which comes often, find the cause for it. Remove that cause, le pain disappears and you have not done something to encourage the development of a dangerous drug habit.

DR. COPELAND

The trouble with men and women is that they walk into bad practices, not thinking or realizing what dangers await them. The desire to escape suffering blinds them to everything else.

"Dope" of every sort is dangerous. The pain-killing drugs are merely different forms of narcotic drugs. To use them is unwise. On your own account you should not take such medicines. You should not give them to others. It is only under the advice of a physician that a habit-forming drug should be used.

One of the ailments for which much self-prescribing is done, is that unsatisfactory disease—asthma. Temporary relief follows the use of a narcotic. In the long run the medicine is far worse than the disease.

In asthma there are attacks of suffocating. It seems impossible to catch the breath. Almost without warning the victim finds himself in a struggle for breath. A violent attack is terrifying to the patient. That is why he is willing to take any kind of medicine having in it the highest hope of relief.

It is believed now that a "foreign protein" is responsible for the attack of asthma. This means that some food or other may be responsible for the symptoms. The food protein acts as a poison, causing swelling of the tissues in the breathing passageways.

To find out what food is to blame, inoculations are made, much as vaccination is performed, using one after another of the preparations. When one is found that causes redness and swelling of the seat of the inoculation, that may be considered as the particular foodstuff which is creating all the trouble.

It is indeed true that "what is one man's food is another man's poison." White of egg, or fish, or oysters, or clams, or some other common food, may be capable of generating a lot of trouble in the system. Reaction to this particular food may be pronounced. When it is we may be confident it is the offending substance.

The vaccination material is carefully prepared. The food substance is sterilized and there need be no fear that harm will result from the tests.

Of course, there are many disappointments in their use, but if a way can be found to control one case of asthma out of twenty, it is well worth while to make these skin tests. Your family doctor will tell you all about them.

Answers to Health Queries

A. E. Q.—What can I do for superfluous hair on my face?

A.—Superfluous hair may be removed by the use of the electric needle. The work must be done by an expert skilled in this particular line. For further particulars send a self-addressed, stamped envelope and repeat your question.

* * *

V. H. Q.—What causes the veins in the legs to swell and cause small bumps?

A.—This condition is probably due to varicose veins. Bandaging or wearing an elastic stocking is often effective, but in most cases surgical procedure is necessary.

(Copyright, 1927, Newspaper Feature Service, Inc.)

Pan Deodorizer

After you have cooked fish boil some used tea leaves in the pan. This removes the fishy smell.

Fay King Suggests Useful Scarf-Sash-Skirt

By FAY KING.

I WONDER that some of these clever designers of women's wear don't figure out some pretty little sash skirt or scarf cape that can be tossed on when one sits in cars and wicker furniture that puts runs into our stockings.

The short skirt is no protection to stockings, and it is disheartening to feel a frayed piece of cane chairing rob a run in one's hosiery.

Also, the girl who is neat and takes the best of care of her clothes dislikes very much to sit in dusty and dirty car seats or benches.

It seems to me that something very attractive in a light throw-on could be designed that could still be adjusted as a protector for a pretty dress and one's stockings.

Since womtn are wearing so much barbaric and oriental jewelry, this scarf or sash arrangement would only add to the oriental attractiveness of her other ornaments.

This little scarf skirt might be made of one length of material with a neck hole left to slip it over the head, and then might be belted in or slipped through one's dress belt.

I don't claim to be anything in the way of a dress designer, but some clever person in that line might understand what I mean and design something in a popular little affair of this sort that will protect dresses and stockings from the rip and tear of neglected car seats.

Horoscope

Wednesday, December 21

When love and skill work together expect a masterpiece.—CHARLES READE.

A MOST interesting and beneficent rulership of planetary forces should make for a day of opportunity and achievement. Cherished aims should approach fruition, with advancement of the interests and financial security.

There may be a change, radical and far-reaching, possibly affecting the residence and employment. But there is an admonition against secret diplomacy or connections with trusts or close corporations, though with prudence these bring benefits.

Those whose birthday it is are on the eve of an eventful and progressive year, with fulfilled ambitions and corresponding increase of fortunes. There may be an important and abrupt change, with changed environment and employment. Connections with large corporations, or secret agreements, may thrive if discretion and tact be employed. Speculation might be successful.

A child born on this day may have much skill and ingenuity and should be qualified for important positions in life. Should succeed in diplomatic or other government berths.

Notable Nativity: Benjamin Disraeli, statesman.

Ritzy Rosey

AS Ritzy Rosey and Penlope saunter along take a glance at the former's knee, which is encuffed with a band of the same fabric from which her suit is made. The band is fastened to the inner side of the hem and keeps the skirt from fluttering too gaily. Her hat is modishly decorated with a map of the world while Penelope's chapeau boasts one of those dangling Russian glass dolls. Her new gloves have a wee pocket from which droops a mouchoir!"

MEDITATIONS of a MARRIED WOMAN

by HELEN ROWLAND

THERE is a psychological moment in every love-affair, where it either skids into an engagement or turns into an "entanglement."

* * *

The flapper of fifteen and the flapper of fifty are "sisters under the rouge."

* * *

The modern man's love-making sounds like a collection of "the world's best epigrams." He just presses a little "automat" somewhere in his mind, and out pops a honeyed phrase or a tender aphorism, all prepared and ready-to-serve.

HELEN ROWLAND

* * *

Every woman thinks that her husband should know intuitively when their wedding anniversary comes around—he should sort of feel it in the atmosphere as he does Christmas or New Year's.

* * *

Yes, Algy, you are growing "settled," when you can enjoy your opera, your football and your prize fights, just as well over the radio, in your pet arm-chair and your bed slippers.

* * *

Fate is something that every woman is waiting for—and every man is trying to dodge. Fate, after all, is LOVE!

* * *

A man seldom seems to notice a girl, these days, unless she is dressed like a loud shriek and made up like a fire-alarm—and then, he immediately starts trying to tone her down to pianissimo.

* * *

There is not much use in a woman taking tonic for her nerves and anaesthetics for her insomnia, as long as her husband is going right on doing his darnedest!

(Copyright, 1927, King Features Syndicate, Inc.)

WHAT'S - THE - ANSWER?

1. What is the name generally given to the plan for controlling German reparation payments?
2. Where and when was the first permanent English colony in America founded?
3. What is an escalator?
4. Who were the Roundheads?
5. In what city is the Field Museum?
6. What was the name of King Arthur's sword?
7. Who rewrote Shakespeare's "Antony and Cleopatra"?
8. In what war did Israel Putnam win his laurels?
9. What French novelist spent many years in exile on the Channel Islands?
10. Who said, "I awoke one morning, and found myself famous"?

The answers to these questions may be found in tomorrow's paper.

Here are the answers to yesterday's questions.

1. Amsterdam is Holland's second greatest port.
2. Andorra is in the Pyrenes mountains, between Spain and France.
3. It is said that Edgar Allen Poe while at the University of Virginia often greeted the dawn with cards in his hands and a bottle at his elbow.
4. The National Bank Question was a live issue while Andrew Jackson was President.
5. Saxony is a part of the German Republic.
6. Mussolini is the head of the Fascist party.
7. Karl Marx wrote "Das Kapital."
8. Chukker is the name given to a period of play in a polo match.
9. The lines, "Abandon hope, all ye who enter here," are found in "La Divina Commedia," by Dante Alighieri.
10. Rhode Island has the densest population per square mile of any state in the United States.

Copyright 1927 King Features Syndicate, Inc.

To Lengthen Use

Patent leather can be made to last twice as long by the application of a little vaseline once a week. Rub it well in and polish with a soft duster.

The Sun-Telegraph Fifteen Cent Pattern

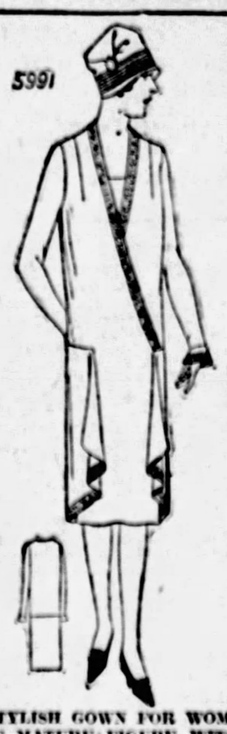
5991

A STYLISH GOWN FOR WOMEN OF MATURE FIGURE WITH SLENDER HIPS.

Satin, twill, crepe or crepe de chine could be used for this design.

The pattern is cut in eight sizes: 38, 40, 42, 44, 46, 48, 50 and 52 inches bust measure. A 42-inch size will require 4¼ yards of 40-inch material. To trim with banding as illustrated will require 4¼ yards.

COUPON.

This pattern will be sent on receipt of 15 cents (silver or 3c and 1c stamps). Make number, name, address, etc., plain. Send to Pattern Department, The Pittsburgh Sun-Telegraph, Pittsburgh, Pa.

No. 5991. Size.....

Name .....

Street and No. .....

City ..... State .....

EICHENLAUBS

Two Stores — Visit Our Toy Dept. — Two Stores
3501-3503 BUTLER ST., 816-818 FEDERAL ST., N. S.

RADIO CABINETS
Mahogany finished. Size 32"x15". Exactly like cut.
Price—$15.00

Priscilla Sewing Cabinet
Imitation Mahogany with Tray. A good value at $5.00.
Special Price $3.98

DOLL BASSINETTES
Finished ivory enamel. Flat bottom. 4-inch rubber tired wheels. Size 16"x26".
Price— $3.98

END TABLES
Mahogany or Walnut, with or without book trough.
Price—$1.98 up

TABOURETTE
Mahogany finish. Turned legs and brace 12"x12" imitation leather top, with metal corners. (Exactly like cut).
Price— $1.25

DOLL GO-CARTS
Made of Fiber and Reed, all sizes, some reversible gears. Finished in all colors.
Prices—$2.50 Up

Cogswell Easy Chairs
Covered in Mohair and Velours or Tapestry.
Prices—$30 Up

TABLE LAMP
With beautiful 12" pleated shade, glass vase, with metal stand.
Price— $3.98

Children's Roll Top Desks and Chair
Solid Oak. 4 Different sizes.
Price—$7.50 Up

We Deliver Free Anywhere — What Eichenlaub's Sell Is Good

KILL THAT COLD!

HEAT THE CHILLED BLOOD — INCREASE THE CIRCULATION

Steaming HOT At Bed Time

BULGARIAN HERB TEA

The rich juices brewed from the roots, barks, leaves, plants and flowers, break up a cold quickly. Guard yourself against "Flu" or pneumonia. Get a box of Bulgarian Herb Tea today. It costs but a few cents.

"DON'T FOOL AROUND WITH A COLD"

REWARD WILL SURELY COME TO THOSE WHO PERSISTENTLY READ AND USE THE SUN-TELEGRAPH CLASSIFIED ADS.

HERE IS INSTANT RELIEF FOR

DEAFNESS

Head Noises, Ear Aches

Roaring and hissing sounds, discharge, pains, sensitive and tender ears, all ear drum trouble. You will be surprised how quickly Aurine will help you. You may be a chronic long-time sufferer, you may have tried many things without relief, but do not give up hope before you know what Aurine Ear Balsam can do for you. Dr. Edward Kolar, M. D., said, "Aurine helped cases I had given up as hopeless. A truly remarkable scientific remedy."

Stop paying high prices for earphones, stop buying expensive treatments and enjoy the glorious relief that more than 100,000 others have found in Aurine. A few drops in each ear and relief comes instantly. Mr. R. P. Maxwell, a well-known Deputy Sheriff, says, "Just started using my second bottle and am glad to state that I can now hear my watch tick. Today was the first time, this summer, I heard the church bell ring." No matter how stubborn or what your trouble is, you must try Aurine. No risk, no chance, no doubt, Aurine must do the work or cost you nothing.

Written Money-Back Guarantee With Each Package

For sale and recommended by all May Drug Stores and other leading druggists.

Overstocked Items Must Be Quickly Reduced

Sensationally low prices the remainder of this final week for quick reduction of overstocks on certain jewelry items. Also special diamond offers. These big values, not after but before Xmas—now when we are sure of greatest demand—and you are sure of savings—right when they count most.

HURRY— Extra Savings for You Here!

—and the terms are easy as A-B-C. Pay from your NEXT YEAR'S EARNINGS. And you can arrange to

Start Your Payments in February

Open Evenings

$63 — $3 Twice a Month — 3/8—1/16 Ct.
For that important gift—consider this extra high quality diamond of fascinating color tint. In mounting of 18 kt. white gold. Pay-as-you-earn, but get it now.

$15 — 75c Twice a Month — 3 Diamonds
Much larger diamonds than ordinarily offered even at much more money. 14 kt. white gold engraved wedding ring. Price $15.
Same ring as above, but with 5 Diamonds.. $20

$39 — $2 Twice a Month — 1/4—3/32 Ct.
Extra value — high quality, fine blue white diamond. Lady's 18 kt. white gold ring. A superb gift at just $2 twice a month. Much easier than weekly payments.

$18.50 — $1 Twice-a-Month
Famous 1000 — Real value. Fully guaranteed. Jeweled 1000 movement. 14kt. white gold filled case, handsomely engraved. New design art dial. This choice gift only $18.50. Pay $1 twice a month.

$16.50 — 75c Twice-a-Month
Gentlemen's new style, square-shaped watch. High-grade jeweled movement. White or green gold filled. Silvered dial; has hand to indicate seconds. Truly astonishing value at $16.50, and you pay just 75c twice a month.

Whiting & Davis World Famous Mesh Bag
50c Twice-a-Month
for either of the following Mesh Bags, enameled in beautiful color combinations.
SILVER PLATE—4-inch width..... $8
ROMAN FINISH—4-inch width..... $10
SILVER PLATE—5-inch width..... $12

17-Jewel Elgin With Chain and Knife
$1.50 Twice-a-Month
Famous Elgin, guaranteed 17-jewel movement, timed and tested at the Elgin factory. Cased in 10 kt. white gold filled, engraved case, by us, to sell for $40.00. We offer it handsomely boxed, with knife and chain to match, giving you all three items—
Watch, Chain, Knife, $43.50 Value, All for $32

The Charge Account DeROY 544 Smithfield St. (Same Block-DAVIS Theatre)
72 Years a Cash House. Now on a Sensible Pay-As-You-Earn Basis. Louis DeRoy & Bros.—
OPEN EVENINGS

REWARD WILL SURELY COME TO THOSE WHO PERSISTENTLY READ AND USE THE SUN-TELEGRAPH CLASSIFIED ADS.

Santa Makes Appeal For More Toys

Unless large donations of toys are made immediately to the Toy Mission or an equivalent in gifts of cash are given it is certain that many children in Pittsburgh are to be dissapointed and Christmas be made a season of heavy hearts to them, Under an avalanche of requests for aid in toy-giving, Manager George L. Bond at the Mission today made an earnest appeal for more donations to assist the work.

"Everything received up until last night has been packed and tagged and still we seem to have an endless list of names of boys and girls not yet provided for," said Mr. Bond. "The people have given more generously than ever before and the Sun-Tele trucks have been busy bringing in toys, books and dolls from the various newspaper agencies as well as from the Pittsburgh Railways Company car barns, but we need more and more. Gifts of money are promptly invested in new toys and we make these go as far as possible. We need more toys and if toys are not to be had, we need more money.

"Articles suitable for boys and girls between the ages of 12 and 14 are most required. For children of this age we give good books, baseballs, hats, skates, or useful utensils and wearing apparel. In order that our distribution can be made on Saturday, it is necessary that our gifts be received not later than Thursday."

Give you package to any street car conductor or to any of the Sun-Tele agencies below.

DOWNTOWN
The Sun-Telegraph Main Office, Gazette Square.
The Sun-Telegraph Downtown Office, Sixth street and Liberty avenue.

OAKLAND
C. M. Stauft, 3906 Forbes street.

EAST LIBERTY
Adolph Hoechstetter, 6132 Center avenue.
Stanton-Negley Drug Company, 804 North Negley avenue.
Highland Pharmacy, 206 North Highland.

HOMEWOOD AND BRUSHTON
Brushton News Company, 655 Brushton avenue.
Homewood News Company, 549 Homewood avenue.

LAWRENCEVILLE
Keystone Pharmacy, 3617 Butler street.
Richard Rummer, 3249 Butler street.
B. Hallstern, 4718 Liberty avenue.
Evaline Pharmacy, Evaline and Penn avenues.

SQUIRREL HILL
Sims Drug Company, Murray avenue and Forbes street.
Sims Drug Company, 4223 Murray avenue.
Youngk News Company, 3533 Forbes street.

SOUTH SIDE AND SOUTH HILLS
J. Gerwig, 1916 Carson street.
Kartub Bros., 1903 Carson street.
E. B. Reed, 1612 Broadway, Beechview.
Woman's Shoppe, 232 Brownsville road, Mt. Oliver.
Joseph Fulton, 2605 Brownsville road, Carrick.
Dormont News Company, 1501 Potomac avenue, Dormont.
Brookline News Company, 314 Brookline boulevard.
Mt. Lebanon News Company, West Liberty avenue and Washington road.
George E. Jelley, 1211½ Grandview avenue.

WEST END AND ADJOINING BOROUGHS
Louis Scott, 441 Main street.
Crozier and Elicker, 2830 Chartiers avenue.
Carnegie News Company, 153 East Main street, Carnegie.
Crafton News Company, 83 Station street, Crafton.
M. Somach, Ingram.
Colbeck Brothers, 704 Island avenue, McKees Rocks.
Thomas M. Riley, 716 Chartiers avenue, McKees Rocks.

NORTH SIDE AND ADJOINING BOROUGHS
T. C. Kidner, 808 Federal street.
T. J. Casey, 106 Anderson street.
Rosen Confectionery, 1526 Beaver avenue.
James P. Carey, 2241 Brighton road.
Keagy's Pharmacy, 2523 Perrysville avenue.
W. W. Espy, 7117 Church avenue, Ben Avon.
Reeves Drug Store, 642 California avenue, Avalon.
Sipe Drug Store, 601 Lincoln avenue, Bellevue.
Mrs. William Hare, 225 Center avenue, Emsworth, Pa.

SURROUNDING BOROUGHS
Aspinwall News Company, Aspinwall.
Mose's Book and Cigar Shop, 125 Braddock avenue, Braddock.
T. C. O'Donovan 406 Mill street, Corapolis.
G. A. Cale, 7 Grant avenue, Duquesne.
Charles F. Eissler, 7 Freeport street, Etna.
Homestead Motor Supply Company, 102 East Eighth avenue, Homestead.
Millvale News Company, Millvale.
Toohill Brothers, Pitcairn.
Sharpsburg News Company, 604 Main street, Sharpsburg.
Sewickley News Company, Sewickley.
Swissvale News Company, 1600 Edgewood avenue, Swissvale.
Thomas Job, 405 West Eighth avenue, West Homestead.
Kiser Brothers, 710 Penn avenue, Wilkinsburg.
P. J. Heasler, 624 Rebecca street, Wilkinsburg.
Duncan and McCullough, 402 Trenton avenue, Wilkinsburg.

FREED ON STOLEN CAR TRANSPORTATION CHARGE

Mike Zoffuto of Indiana, Pa., was acquitted yesterday in the Federal District Court of a charge of unlawfully transporting a stolen automobile from Niagara Falls, N. Y., to Indiana. Sam Scarcelli of Niagara Falls, who was a co-defendant in the indictment, pleaded guilty Saturday and was sentenced and received a six months' jail sentence.

THERE'LL BE REAL "CHRISTMAS CHEER" for you and all the folks this Christmas at Kramers..

One of those old Christmas dinners that only Dickens or Washington Irving could do justice to verbally—But anyone could do more than nobly to—well—with a knife and fork! Turkey that wont need the knife—Cranberry sauce tart and chill—Vegetables galore and Kramer's coffee—And to top it all a Plum Pudding that's the Real Thing.

PHONE GRANT 10472 FOR RESERVATIONS FOR CHRISTMAS DAY & DEC. 26th

KRAMER'S

25 GRAEME WAY NEAR FIFTH & LIBERTY

CITIZENS SAVINGS BANK

Founded 1870

CHRISTMAS CLUB

Easiest and Most Popular Way To Save For Any Purpose

15 CLASSES

4% INTEREST If Payments Are Made When Due

TO CHOOSE FROM $12.50 — $25 $50 — $100 $250 — $500 $1,000

SMALL WEEKLY PAYMENTS Up To Any Amount Desired

CITIZENS SAVINGS BANK

The Bank to Bank on and Bank in

423 WOOD ST. COR. WOOD AND DIAMOND

Handkerchiefs—Varied Selection Available for Late McCreery Shoppers (Street Floor)

McCreery Gifts of Quality

Plenty of the Most Desirable Gift Perfumes Ready for Quick and Easy Selection (Street Floor)

To Serve You Better

The Gift Bazaar
On the Sixth Floor, removed from hurrying crowds, one may select charming gifts. Here, within small compass, merchandise especially suited for giving has been assembled for your convenience.

Personal Shopping Service
The busy business man may avail himself of the services of shoppers who will gladly assist him and purchase gifts at his direction. Just ask any floorman.

Gift Wrapping
Expert wrappers at the Gift Service Desk on the Third Floor will neatly prepare your purchases ready for giving. At a nearby desk you may secure cards, ribbons, wrappings and all accessories.

Mailing Service
When the gifts are wrapped a Government Postal Clerk on the Third Floor will compute the postage and take care of all details of mailing.

McCreery Gift Certificates
After all, a most satisfactory solution of "What to Give?" Secured on the Mezzanine or on the Seventh Floor.

Gloves for Gifts

For misses and women and children whose Christmas you would make especially merry.

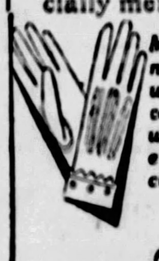

Misses' novelty washable cape gloves with braided short cuffs. **$2.50**

Children's 1-clasp mocha gloves with two-tone backs. **$1.50.**

Women's hand-sewn washable suede slip-on gloves—very chic. **$4.95.**

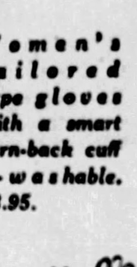

Women's tailored cape gloves with a smart turn-back cuff—washable. **$3.95.**

Women's novel-cuffed kid gloves in several styles. **$3.95.**

Women's slip-on gloves of doeskin with pinked tops. **$3.95.**

Women's washable pigskin gloves for driving and sports wear. **$4.95.**

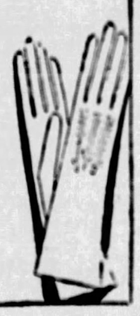

Women's slip-on cape gloves that tub—practical choice for street wear. **$3.45.**

(McCreery—Street Floor)

Children's Hosiery

Practical Christmas tokens and smart in appearance, too, when chosen at McCreery.

Children's ¾ Pure Silk Socks with rib top turn-back cuffs. Their soles re-inforced with lisle to assure service. In eighteen desirable solid colors. Sizes 6 to 10. **$1.00**

Full Fashioned Service Silk Stockings with four-inch lisle tops to prevent garter runs. Presented in twelve fashion-right colors. Sizes 8 to 10. **$1.95**

Misses' shaped pure silk stockings of semi-service weight. The same smart colors Mother wears. Three pair in a gift box make a splendid present. **$1.00**

(McCreery—Street Floor)

Women's Fitted Suit Cases

In This Age of Broadened Horizons, What More Appropriate Gift!

An extensive choice of leathers — genuine seal, black cobra grain cowhide, shark grain cowhide or pebble grain cowhide—in splendidly finished cases fitted with eleven, twelve and fourteen-piece toilet sets.

$35.00 to $82.50

Special Value! Women's Cowhide Fitted Suit Cases

Of black cobra grain genuine cowhide, silk lined with nine matching toilet articles fitted in a folding lift-out tray.

$22.50

(McCreery—Seventh Floor)

FOR HOLIDAY FUNCTIONS

Gifts of Evening Accessories

If your gift list bears the name of one whose evening parties are numerous she will marvel at your consideration in presenting so appropriate a gift.

Rhinestone Bags
Asparkle with the lively darts of light from the entire surface of rhinestones, or mingling with the lustre of pearl beads are these small hand bags for evening hours. **$4.95** *to* **$10.00**
(Street Floor)

Feather Fans
Graceful ostrich feathers, pastel shaded, in scintillant or rhinestone studded frames for the woman of poise. **$12.95** *to* **$22.50**
(Street Floor)

Spanish Type Shawls
Lovely silken squares exotically embroidered in spreading floral designs; deeply fringed to lend an air of sophistication. **$25.00**
(Street Floor)

Real Lace Handkerchiefs
An added bit of luxury appealing to feminine tastes are small, sheer linen handkerchiefs widely bordered with real laces.
$5.00 *to* **$25.00** *Each*
(Street Floor)

Silk Mesh Hose
Unfailingly the gift most joyously received are fine mesh hose with plain or embroidered shadow clocks to enhance slender ankles.
$4.50 *and* **$5.95** *Pair*
(Street Floor)

Slipper Buckles
If dancing is her forte your selection should be a pair of sparkling rhinestone or cut steel slipper buckles. Any variation in size and design may be selected here.
$2.50 *to* **$37.50** *Pair*
(Fifth Floor)

Evening Gowns

—In the manner of svelte French robes gorgeously beaded, in crystal, silver and synthetic pearls. Their chic derived from their slim straight lines, the geometric note introduced in radiating beaded motifs or the chic way in which fringes have been applied. Irregular hem lines noted on many of them.

Frocks in the bouffante manner of taffeta or gros de Londres and chiffon frocks with diaphanous flares and draperies.

$39.00 $59.00 $89.00
$98.00 $125.00 $198.00

Evening Wraps

—luxuriously conceived in velvets and metallic brocades with long shawls and deep cuffs of white coney and chinchillette.

$69.00 $89.00 $139.00 $189.00
(McCreery—Third Floor)

The End of the Quandary—"What to Give Him"

McCreery Gifts for Men

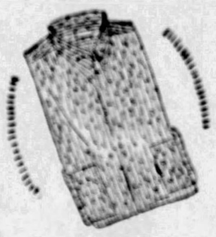

Shirts

Imported Woven Madras Shirts in neat striped and jacquard patterns—with two laundered collars to match. **$5.00**

Finely woven English Broadcloth Shirts—heavy and lustrous—tailored with custom precision. Collar-attached or neck-band style. **$5.00**

Superior grade Woven Madras Shirts, white or colored. With two separate laundered collars or with starched or soft collar attached. **$3.50**

Other Shirts, $1.95 to $12.00

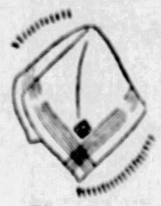

Initial Handkerchiefs

Imported extra fine pure linen handkerchiefs with hand rolled hems and hand embroidered cut-out initial in color. **$9.00** *Box of Six*

Fine count pure Irish Linen Handkerchiefs, with hand-drawn half-inch hems and hand-embroidered initial. **$6.00** *Box of Six*

Pure Linen Handkerchiefs, full bleached, with hand-embroidered initial. **$2.00** *Box of Six*

Other Initial 'Kerchiefs, $1.50 to $12.00 Box of Six

(McCreery—Street Floor)

Continuing the Important Selling of Men's McCreery Quality Neckwear

$1.45 $2.45 $3.45

A splendid collection of heavy, imported and American silks — Moires, Poplins, Repps, Twills and Spitalfield Silks—in conservative and sportive effects—stripes, all-over patterns, checks, figures, geometrics and floral designs.

Superlative gifts every one—of the smartness that men of particular dress will acclaim—of the quality long associated with the McCreery name.

(McCreery—Street Floor)

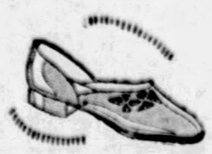

Men's Slippers

Let your thoughts be for his comfort and choose for his gift these house slippers from McCreery.

Green kid slippers with turned leather sole and leather heel and a trimming of reptilian calf. **$7.50** *Pair*

Soft Soled Slippers—with comfortable, padded soles and heels—kid lining—in brown, blue or mahogany calf or patent leather. **$5.50** *Pair*

Slippers with Heels and Turned Soles—practical and comfortable footwear for his leisure hours. In black calf, patent leather, brown kid or burgundy calf. **$4.50** *to* **$6.50** *Pair*

(McCreery—Fifth Floor)

Leather Gifts

Collar Case—of ostrich, buffalo seal or Hudson seal. **$8.95** *to* **$10.00**

Handkerchief Cases—Walrus, ostrich, Hudson seal or cobra grains in practical folding cases. **$2.50** *to* **$4.95**

Bill Folds—silk grain, Hudson seal or ostrich leathers in 2 or 3-fold styles. **$1.95** *to* **$16.50**

Picture Frames—Various sizes in morocco seal, ecrase, velvet calf or ostrich leather. **$2.95** *to* **$20.00**

Match Case—in Florence or ostrich leathers. **50c** *to* **$2.95**

Fitted Cases—roll-up cases fitted with real ebony fittings. In seal, cobra seal, walrus or ostrich leathers. **$4.95** *to* **$42.50**

(McCreery—Street Floor)

CHILLY SAUCE
By CHILLY DOYLE

THESE athletes of Western Pennsylvania just naturally have something that keeps them in demand. Howard Shanks of Monaca was in the American League as a player for 14 years. The past season saw him performing in the American Association and the International League, but 1928 will bring Howard back on the main line. He will be a lieutenant of the Cleveland Indians under Chief Rajah Peckinpaugh. Peck and Shanks were teammates at Washington where the Beaver countian played for 11 seasons. Howard's diamond versatility was so pronounced that he played every position on the field except at the battery points.

SHANKS.

EAST LIVERPOOL and Youngstown prepped Shanks for the big show. Howard made his start in the Pottery City and later starred for Youngstown. Shanks eventually was traded to the Red Sox and then to the Yankees. Always rated as a smart performer, Shanks should be of much aid to his old sidekick in Cleveland.

IN the event that Peckinpaugh directs his club from the bench the crop of playing managers for the coming season will be almost negligible. Outside of Bucky Harris the active leaders will have disappeared. Ray Schalk may catch now and then leaders who lead by action.

ARMY-NAVY GRID DISPUTE IS BEFORE CONGRESS

Smile, Even if You Are Caught in the Christmas Jam!

★ SUN-TELEGRAPH ★ SPORTS ★

May Force Settlement

By Universal Service.

WASHINGTON, Dec. 20.—Severance of football relations between the Military Academy at West Point and the Annapolis Naval Academy caused a stir in Congress yesterday when Representatives Fish (Rep.) of New York and Britten (Rep.) of Illinois demanded that the schools get together on a compromise.

Britten filed resolutions which would make it compulsory upon the teams to continue their football games. The secretaries of War and Navy are ordered to effect a compromise over eligibility of players.

As a compromise Fish suggested that four years of experience on varsity teams shall be the maximum allowed for players of West Point and Annapolis teams.

"It is not in the interest of football or West Point to solicit appointments for outstanding college stars and then permit them to play an additional three years at West Point," said Fish, adding:

"Capt. Wilson of this year's West Point team has been playing college football for seven consecutive years and Capt. Hewitt of last year's team has a similar record.

"If West Point will not accept the three-year rule adopted at Annapolis and by practically all the big colleges, I suggest limiting former college players to a total of four years on varsity teams as a compromise."

Fish represents the West Point district in Congress and is a former Harvard football star.

Britten, who is ranking Republican on the Naval Affairs Committee, took a shot at the "stubborn Army mule." He said:

"The apparent severance of athletic relations between Annapolis and West Point has given the country a shock which should be immediately set at rest by executive action.

"Failure to play the 1928 game would do more to hurt the fine cordiality now existing between the Army and Navy, than could anything else I know.

for his White-hosed fighters and Peck may see fit to do an infield trick when the Indians are hard-pressed, but Harris will be the only pilot "in there" every day.

DAVE BANCROFT and Bob O'Farrell were playing pilots in the Heydler circuit this year, but both have been shorn of their authority, the senior circuit thus being without that interesting athlete known as playing manager. There is something of direct appeal in the leaders who lead by action.

EX-CHECKER ACE BURIED

Funeral services for Thomas J. Harrigan, former state checker champion, who died Saturday at his home, 3239 Ward street, were held from the family home at 8:30 o'clock this morning, followed by requiem high mass at St. Agnes' Catholic Church at 9 o'clock.

VETERAN WITH RAUHS

BUCKETS SANDOMIRE

Former Coffey Club and Amerita star, who will appear in the lineup of the Enoch Rauh Club tonight against the Broadway Club in an Allegheny County League contest at Columbus Temple. Sandomire had a tryout with the Philadelphia Club of the American Professional League this year, but returned to Pittsburgh when he could not come to terms with the owners. An excellent shot and a heady player, Sandomire has added considerable strength to the Rauhs this season.

SOCCER
By TOM BIRNS

PLENTY of soccer is carded for the Christmas holidays, games being scheduled for Saturday, Sunday and Monday, giving the soccerites of the district plenty to enthuse over during the weekend.

Of course while plenty of interesting games will be scheduled locally, most of the interest will be centered on the playing of the national challenge cup tie at Cleveland when Pittsburgh Soccer Club meets one of our arch enemies in the American-Hungarians.

Owing to the game being played Sunday it is hardly possible that a big contingent from the Steel City will make the trip to Woodland Park field in the Forest City where the Hungarians play their home games. But fans hope that better weather will attend the playing of this game than marked the time Morgan made the trip on a zero day. The Hungarians have a good club but there is no reason why Pittsburgh cannot take their measure.

Ivor Hopkins has had plenty of experience in inter-city games and most of the players on the Pittsburgh squad are veterans who know the game. Bobby Boyle always shows best when opposing teams from other cities in national affairs and Bobby knows his stuff around the goals. The Hungarians must be in fine form and our Dunlevy friends, George and Ralph Caraffi, are reported to be showing a brilliant brand of soccer. Pie and Ralph always had a tough time against Pittsburgh teams, and while they are getting goals down in Ohio Howard Mangus knows their style and should hold them well in check.

Our old friend Harry Fairfield is having a tough time these days trying to arrange league games with these postponements piling up from the cup tie muddle. And from the looks of things there is precious little relief showing, with many replays ahead.

Referee Donaghey states that Cooley is out of the question, so that means the Corinthians will have to find another ground for the Mustard Hollow game.

Harmarville fans are keenly regarding the form of Patton, the new fullback acquired by Jock McKenzie. Of course Heidelberg scored six goals, but when that green and gold machine starts operations it takes a real defense to hold them. Murray should prove a good partner for the newcomer and when the combination knows each other's playing, good results should follow. Murray is selected on the all-star team and that is a boost for the Harmarville boy.

Charlie Powell is still showing that wonderful shooting ability, classing him in the same rank as Mike Bookie of the same town. This combination has no peer in Western Pennsylvania when it comes to getting goals. Probably the opposing defenses are watching Mike Bookie too much and forgetting Charlie. The Rox outfit nearly spilled the beans by holding the Internationals for the second week in succession at Curry, but the home forward line started operations and the game was on ice.

Keeping up the good form of the past few weeks, Primrose collected two more points Sunday at the expense of Glendale. The Roses were behind at the interval but in the second half Truzzi, and Benard scored for Primrose.

Scott, the visiting inside left, saw the game from the side lines and that found Glendale with only nine men on the field to finish the game.

SCRATCHES

New Orleans.

First race—Rate Up, St. Charles, Prevail, Naughty Nisba, Candy Fan, Magnus, Maxwell.

Second race—Sally's Valley, Dusty Mary, Clydelia, Sphere, Queer, Sweep, Kid O'Kildare, Fireflop.

Third race—Van Patrick, Candy Rock, Nero, Chappie, Robert Mandell.

Fourth race—Kent I., Mint Toddy, Harry B, Nest Girl, Just Folks, Golden G.

Sixth race—Besom, Bill Seth, Indra, Petruchio, Sporting Vein.

Seventh race—Delusive, Tangerine, Foreland, Becky Sue, Culpeper, Pepper Shot.

Weather clear; cold; track frozen, thawing out slowly.

Havana.

Second race—Jeanne Heller, Patsy Dale.

Third race—Happy Jack, Merida, All Silver.

Fourth race—Snake Bite, Mo Boz, Valance, Don Bohero, Stanmore, Broomster.

Sixth race—Chittagong, Guerriere, Three De, Helter Skelter, Sosh.

Weather cloudy; track slow.

Tia Juana.

First race—Amen, Smart Horse, Senor Marine, Fighting Red.

Second race — Alma, Nix, Hopuwai, Paauhau.

Third race—Bulletproof, Plain Rock, Natal, El Cid.

Fourth race—Glint O'Gold, Maximus, Question Mark.

Fifth race—Tanlet, Resourceful.

Sixth race—Almgren, Conclusive, The Falconer, Strife.

Seventh race—Harbinger, Golden Laura, Beauty Star, Hildred Seth.

Eighth race—Cobra, Paola Shay.

Weather clear; track fast.

YELLIG FUNERAL

Funeral services for Bernard (Bones) Yellig, popular student and sports star of the Allen Public School, who died Sunday from an attack of pneumonia, will be held Thursday afternoon. Boys who played with him on the basketball, soccer, track and swimming teams are to act as pallbearers.

RACING

Tomorrow's Entries

New Orleans.

First race, $1,000, claiming, 2-year-olds, 6 furlongs—Go Away, 114; Stowaway, 115; *Sister Zoe, 104; Miss Hogan, 109; Jim Dahlman, 115; Lilla B, 105; *Col. Cannon, 107; Our Margie, 105; *Glee, 104; *Clear Star, 110; Tropo, 112; *Jack D'Or, 103. Also eligible—Jack W. Jr., 107; *Johnny Victor, 103; *Classy Lassy, 104; *Juanita Green, 104; *Smiling Betty, 104; Denny Conroy, 112.

Second race, $1,000, claiming, 2-year-olds and up, 6 furlongs—Pulaski, 113; *Obey, 107; Magnet, 112; Jeb, 116; *Henry Sommers, 107; Tallahoma, 113; Heatherdell, 113; Little Guipes, 107; *Secrecy, 104; *Sun of Araby, 108; *Take a Chance, 110; Heatherwine 113. Also eligible—Harry Carroll, 113; *Ragtime 110; Forget Me Not, 112; Guest of Honor, 115; Jenny's Dream, 112; Rose Mask, 109.

Third race, $1,000, 2-year-olds, 5½ furlongs—War Wings, 103; Misconnect, 103; Sly Boy Friend, 108; Jacquesmint, 102; Fluffy, 103; Thistle Sweep, 109; Besom, 108; Mocrup Princess, 103; William P, 108; Bill Joyce, 108; Love Girl, 103; Setz's Romance, 108.

Fourth race, $1,000, claiming, 3-year-olds and up, 1¼ miles—Jubal Early, 111; Candy Rock, 109; The Archer, 112; *Mollie Myhill, 106; Trapstock, 107; *Croissantante, 100; Lanoil, 111; *Fire Boy, 108; Open Hand, 108.

Fifth race, $1,000, the Cahildo, 3-year-olds, 6 furlongs—Shasta Lad, 110; Comrade, 116; Candy Hog, 106; Shark, 107; War Eagle, 116.

Sixth race, $1,000, claiming, 3-year-olds and up, 1 1-16 miles—Hyno, Fire, 109; *Medley, 110; Parole II, 114; Atol, 112; Fenlight, 105; Cresson, 105; The Major, 112; *Tall Grass, 108; *Flaherty, 110; *Sincerely, 103.

Seventh race, $1,000 claiming, 3-year-olds and up, 1¼ miles—Spring, 105; Betsy Bacon, 105; John J. Jr., 103; *Old Tom, 106; *Mountain, 103; *George Dever, 109; *Mis McGee, 106; *Porcher, 110; Wildcat, 111; Wreck Ray, 108.

*Apprentice allowance claimed.

Weather clear, cold; track frozen, thawing out slowly.

Havana.

First race, $800, claiming, all ages, 6 furlongs—*Light O'Dawn, 105; *Keeper, 105; Dorado, 110; Funny Bunny, 110; Miss Hand, 107; Illustrator, 112; *Jimmy Finn, 110; *Nimrod, 107; Bontenniere, 109; Rea, 115; Pindar Peel, 107.

Second race, $800, claiming, all ages, 6 furlongs—*Sentiment, 110; Successor, 115; *San San, 107; *U Queham, 107; *Black Deer, 107; *Dolly Dunbar, 107; *Miami Triad, 105; Palm Court, 112; *Trifle, 102; Sandalwood, 112.

Third race, $800, claiming, 2-year-old maidens, 5½ furlongs—*Okolona, 102; Buchon, 115; *Bright Plume, 102; *Marjeau, 102; Billie W, 108; *Miss Emma, 107; Winkin, 107; *Intermission, 102.

Fourth race, $800, claiming, all ages, 6 furlongs—*Mishap, 102; Mose Shapon, 110; *Malmonides, 107; Sandswept, 105; *Eric Go Bragh, 95; Saratoga Maid, 107; Miss Miles, 107; Polyorp, 112; *Expressive, 107; Julie, 109.

Fifth race, $800, claiming, 2-year-olds maidens, 5½ furlongs—Idalia, 112; *Patsy Dale, 102; *Duetsville, 105; *George Mehas, 105; *Otto Bere, 108; *Farceur, 105; Red Bliss, 115; Warchola, 110.

Sixth, $800, claiming, 3-year-olds and up 1¼ miles—*Charge On, 110; Bear Grass, 110; Jingle, 110; *Upsetta, 95; Devastation, 106; *Marvelite, 101; Woody, 106; St. John, 110; *Milord, 101; *Ifs and Ands, 89; *Sligo Branch, 101.

*Apprentice allowance claimed.

Weather cloudy; track slow.

Havana.

Second race—Jeanne Heller, Patsy Dale.

Third race—Happy Jack, Merida, All Silver.

Fourth race—Snake Bite, Mo Boz, Valance, Don Bohero, Stanmore, Broomster.

Sixth race—Chittagong, Guerriere, Three De, Helter Skelter, Sosh.

Weather cloudy; track slow.

Tia Juana.

First race—Amen, Smart Horse, Senor Marine, Fighting Red.

Second race — Alma, Nix, Hopuwai, Paauhau.

Third race—Bulletproof, Plain Rock, Natal, El Cid.

Fourth race—Glint O'Gold, Maximus, Question Mark.

Fifth race—Tanlet, Resourceful.

Sixth race—Almgren, Conclusive, The Falconer, Strife.

Seventh race—Harbinger, Golden Laura, Beauty Star, Hildred Seth.

Eighth race—Cobra, Paola Shay.

Weather clear; track fast.

Why Study Accountancy?

Write, Call or Phone for a Copy of This Informative Booklet

PITTSBURGH SCHOOL of ACCOUNTANCY

A Private School of Advanced Business Practice Conducting Pace Course in Accountancy and Business Administration

406-23 State Theater Bldg.
335 Fifth Ave.
ATlantic 6023 Pittsburgh, Pa.

KAUFMANN'S
ATLANTIC 1000 PITTSBURGH
406 DIAMOND STREET
ANNEX
414 SMITHFIELD STREET

Make KAUFMANN'S ANNEX Your Headquarters for Men's Gifts

Your gift money goes far at the ANNEX—low prices assure this—and quality is dependable, no matter what your choice may be. Men favor this as their own shopping place, and women givers of men's gifts will be better assured of appreciation if they choose where men shop for themselves.

SHIRTS—Neckband, collar-attached and collar to match styles—white, striped and fancy patterned English broadcloth, oxford cloth, madras, silk striped broadcloth, jacquard broadcloth and silk, $1 to $5.

PAJAMAS—Imported broadcloth, jacquard broadcloth, imported English fabric, madras and percale, in fancy colors and stripes, 1.45 to 5.00.

TIES—A huge assortment of newest patterns and stripes, in silk, silk-and-wool and knitted types. These in a fine range of low prices.

BELTS—Plain and fancy with and without buckles, 1.00 and 1.50.
Initial buckle, 50c.

GLOVES—Lined and unlined styles, including pigskin, calfskin, goatskin, kid and others. Pair 1.65 to 7.45.

MUFFLERS—Newest styles in plain and fringed types. Priced from 1.00 to 3.95.

RAINCOATS—Black, grey, tan and olive leatherette coats. Priced 5.00 to 12.50.

PLUS-SIX RAINCOATS—Cravenetted gabardines—exclusively here in Pittsburgh, 21.50.

PLUS-SIX
Men's Suits and Overcoats
21.50
Suits, 21.50—Extra Trousers, Plus $6-27.50

The season's newest models, the new suit fabrics and overcoatings in shades and patterns of widespread popularity for Winter. And assortments in both suits and overcoats are so large that you will be assuredly satisfied with your PLUS-SIX choice.

A SEPARATE STORE FOR MEN SPECIALIZING IN LOW PRICES

Make Your Christmas Greetings a Box of
John Ruskin
CIGARS
He Will Appreciate the Taste

You cannot buy a better quality cigar than John Ruskin at any price.
They are MILD and Fragrant
L. GOLDSMIT BRO. CO.
Distributors, Pittsburgh
John Ruskin
Best and Biggest Cigar

DETONOX
GASOLINE

FOLKS who *have* to use their cars in winter (and must start them dead-cold at that!) find DETONOX a great time saver.

They no longer need to prime and coax their motors . . . DETONOX starts *whenever* they step on the starter—without endless grind and excessive choking. DETONOX is . . .

a Winter Gasoline *plus!*

For besides "instant starting," it also has six *other* wanted qualities. Buoyant power that makes a mile seem shorter, a hill less steep . . . freedom from clattering knocks . . . better mileage.

All the good qualities you want for summer *or* winter driving. An ideal year-round gasoline!

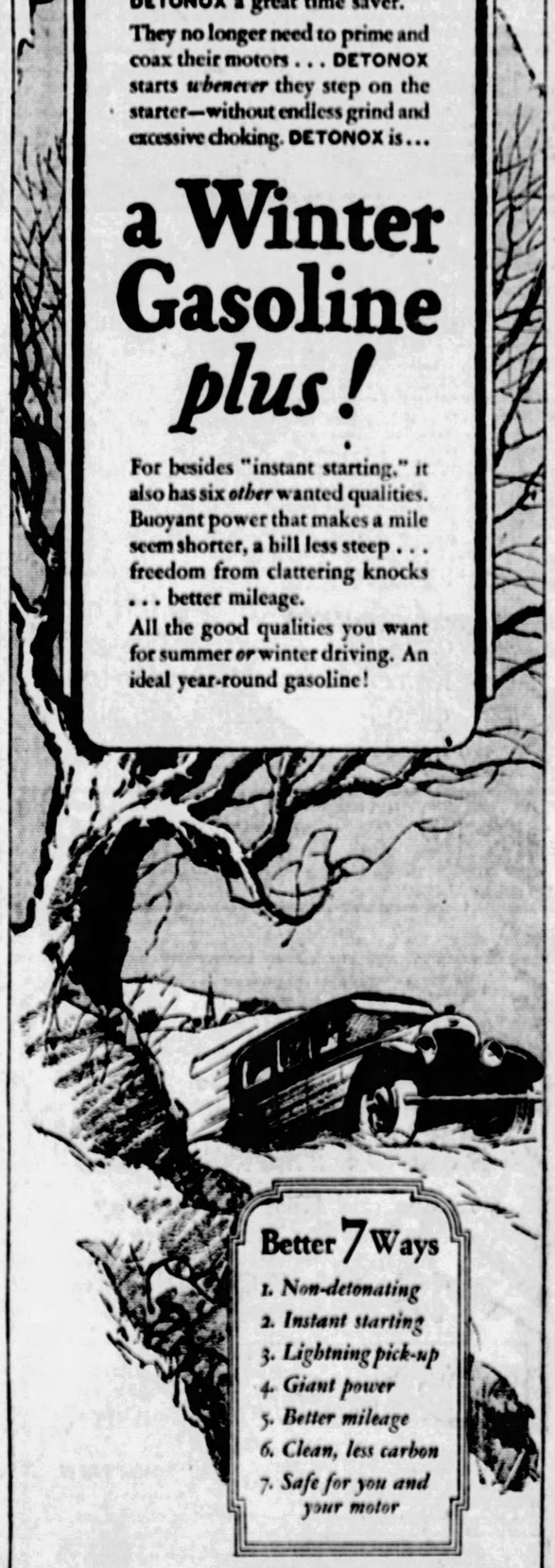

Better 7 Ways
1. Non-detonating
2. Instant starting
3. Lightning pick-up
4. Giant power
5. Better mileage
6. Clean, less carbon
7. Safe for you and your motor

Look for the Red *Gasoline in the "Pure Oil Blue" Pumps*

Product of THE PURE OIL COMPANY, U. S. A.

CROWLEY, KNOCKED OUT, ASKS RETURN BOUT

SUN-TELEGRAPH SPORTS

BEST IN PITTSBURGH — TUESDAY, DECEMBER 20 — TWENTY-THREE

CHAPMAN WINS IN FIRST ROUND

By HARRY KECK,
Sun-Telegraph Sports Editor.

KNOCKED out in 1 minute 37 seconds of the first round by Red Chapman of Boston in the scheduled eight-round main bout at Motor Square Garden last night, Tommy Crowley of the South Side demanded a return match as soon as he was able to collect himself in the dressing room. He said he was confident the result was an accident and that it wouldn't happen again in a second meeting.

"I was carrying the fight to Chapman from the start and was watching his right hand," Tommy said. "He caught me with the left and when I awoke I was in my corner and the fight was over. I hadn't even warmed up to the battle before I was told I had lost. I think my record entitles me to a chance to redeem myself, and I hope the club will bring Chapman back for me."

Chapman's victory was clean-cut and sent the fans into wild excitement. Seldom has a visiting boxer here stepped out and delivered such a short, decisive and workmanlike job. Both hooked for the head with their lefts at the bell and missed and went to the floor together. When they got up, Crowley assumed the offensive and they danced about the ring exchanging lefts and went close a few times.

END COMES IN FLASH

Suddenly Chapman shot over a left hook to the jaw that Crowley didn't even see coming, so rapidly did it reach its mark. Tommy shook and then fell backward, flat on his back, his head striking the canvas and rebounding. He kicked out with his feet in short jerks and then rolled over as the referee began to count. He was completely out, but the muscles of his body were twitching nervously. As the referee completed the count, he was rolling over on his other side. Chapman rushed to him and picked him up and car-

(Continued on Page Twenty-four.)

"I'm Sorry," Red Tells Beaten Opponent

"I'm sorry."

These were the words Red Chapman spoke to Tommy Crowley in a soft voice as he shook hands with his one-round knockout victim before leaving the ring in Motor Square Garden last night.

Chapman had picked up Crowley after the count and had helped to carry him to his corner. Then, when Tommy regained consciousness, Chapman grasped his gloved hands, pressed them warmly and spoke the words in a most solicitous manner.

There was no gloating. Chapman proved as gracious a winner as Tommy did a good loser.

Panthers Top Iowa In Western Finale

SPORT COMMENT by JAMES J. LONG

WHILE pennant-winning managers in baseball and extraordinarily successful coaches in football are being lauded, isn't it about time to toss a few bouquets in the direction of Dr. H. Clifford Carlson, basketball coach at the University of Pittsburgh?

If there is a floor coach anywhere in the college world who gets better results than Carlson from year to year, or who at this particular time can point to a team of his making that has made such a remarkable record as the passers developed by the Pitt coach, he has not been heard of in this section.

THAT Carlson has the goods and is one of the best basketball coaches in the country has long been evident in the success of his teams at Pitt. In fact, the fans hereabouts, as in the case of Chick Davies at Duquesne University, have become so accustomed to seeing Carlson turning

(Continued on Page Twenty-four.)

CLEANUP MADE BY PITT IN WEST

By Special Correspondent.

IOWA CITY, Ia., Dec. 20.—Forced into an extra period for the first time this season and on the Western invasion that ended with the local contest, the University of Pittsburgh's Golden Panthers defeated Iowa last night, 44-40, after 45 minutes of the most hectic and exciting basketball that has been seen here for years.

The Panthers left for home after the contest to prepare for their Pittsburgh debut with Dartmouth in

(Continued on Page Twenty-four.)

All-Heavy Card for Xmas

AN all-heavyweight program will be offered the local boxing fans at Motor Square Garden for the Christmas Monday matinee, it was announced last night.

George Godfrey, the Black Shadow and menace of the heavyweight division, will appear in the 10-round windup against Soldier Jones, champion of Canada, who will be remembered for his near-knockout of the late Harry Greb in the same ring several years ago.

George Gemas of Philadelphia, who had Emmett Rocco on the verge of a knockout when his own second tossed in the towel a few weeks ago, will return for a bout with Garfield Johnson, another Negro star, who has come here from Seattle. Johnson is known as the Black Thunderbolt, and it is claimed that Young Stribling and Leo Lomski both refused to box him on the Coast.

Bruno Scalia of Donora and Ray Crawford of McKeesport will meet in the second bout and Dick Gibbons of McKeesport may be one of the principals in the opening event.

Kid Howard, a former Pittsburgher, who handles boxers in New York, is in town with two of his men, Bobby Green, lightweight, and Mickey Diamond, light-heavyweight, both former Navy boxers, whom he wants to show to the fans. They are on their way to California and will stop off here for a couple of weeks.

HENRI COCHET LOSES TO YOUTHFUL STAR

LYONS, France, Dec. 2—(AP.)—Henri Cochet has suffered his first tennis defeat since he returned with the triumphant Davis cup team from the United States last September.

The latest French marvel, 17-year-old Georges Sovson, defeated him 6-2, 8-10, 6-4 yesterday. This was Cochet's first tournament in his home town since 1926. He now resides in Paris.

She Sets Bowling Pace

Miss Elizabeth (Betty) Oates of Homestead (at right) is the leading woman bowler of Western Pennsylvania. She has been a consistent winner in the tournament competition of the last two years and also has starred as a member of the Friendship League in matches rolled on the Davis alleys, downtown, where these pictures were taken. Last year, Miss Oates, who is employed at the Monongahela Trust Company, Homestead, won the women's division of the first annual Harry Davis bowling sweepstakes, rolling 1,278 for 10 games on 20 alleys. In March of last year, she won the women's singles in the annual Original Southern duckpin tournament on the Squirrel Hill alleys, rolling 188, 144, 180—512. This year she has won the Southern tournament women's singles with a count of 385, first prize in the mixed doubles tournament on the Capital alleys, Homestead, and second prize in the Harry Davis sweepstakes.

MEMBERS OF TEAMS IN FRIENDSHIP LEAGUE — PHOTOS BY SUN-TELE PHOTOGRAPHER

Fellow-members of Miss Elizabeth Oates, the Pittsburgh district's leading woman bowler, in the Friendship League, one of the strongest groups of women bowlers in this section. Left to right are Mrs. Mary Daugherty, Mrs. Edna Abbott, Mrs. Violet Peterson, Mrs. Anna Bayles and Mrs. Nettie Hoffman.

COLLEGE COURT PLAY OPENS THURSDAY

By JESS CARVER.

RIDING HIGH, wide and handsome, with four consecutive victories in as many starts over Big Ten opponents to their credit, the Golden Panthers of Pitt will arrive home from the Middle West late tonight and start preparations tomorrow for the Dartmouth game in the pavilian Friday, the 1927-28 premier of Doc Carlson's annual basketball show.

Pitt and the Dukes will sort of collaborate in popping off the season's cage lid here, the Dukes taking on and hoping to take over the Ohio Wesleyan Thursday night on the Bluff.

Regardless of whether you are an ardent Pitt rooter or not, you will have to give a lusty cheer or two over the performance of the Panthers in the West. Any basketball team that can step out and beat Michigan, Chicago, Northwestern and Iowa in five nights is a REAL team.

Ohio Wesleyan and Dartmouth will furnish fitting opposition for the Dukes and Panthers as opening game opponents. It looks now as though both local institutions would have triumphs to hang up on the wall after the game, though the Green might cause Pitt to take an early

(Continued on Page Twenty-four.)

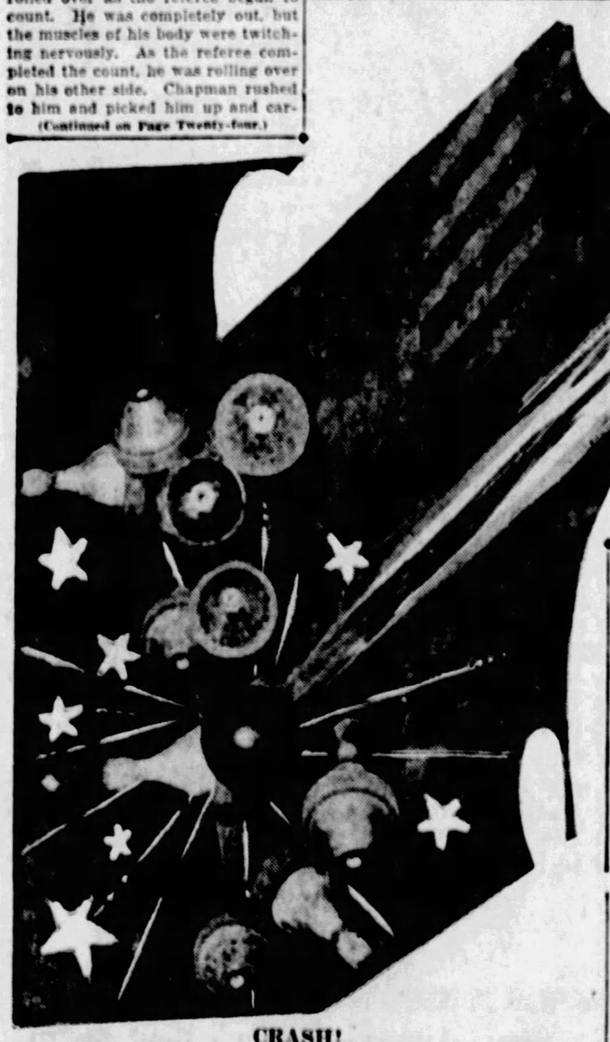

CRASH!

That's getting the wood, as they say when the pins tumble before the onslaught of the bowlers. The pins take plenty of punishment when Miss Oates goes after them, judging from her scores in the big tourneys.

BILLIARDS

THREE-CUSHION LEAGUE

RESULTS LAST NIGHT.

Pitfield ..... 40—Eichenmiller 25
Smith ..... 40—Wainwright 37

STANDING OF THE PLAYERS.

	Won	Lost	Pct.
Greenwood, Ellis	8	3	.800
Carter, Kalmer	6	4	.600
Jones, Kenny	6	4	.545
Pfafield	6	5	.545
Smith, Dimling	5	5	.455
Eichenmiller, Rody	4	6	.400
Wainwright, Rody	3	7	.300
Currie, Ellis	3	7	.300

GAME TONIGHT.
Currie vs. Carter, at Ellis.

Charley Ellis started out over the comeback trail yesterday in fine fashion by defeating Arthur Thurnbald of Chicago in both blocks of their three-rail 500-point match yesterday. He won the afternoon session 50-47 and then returned to the table in the evening to win by a 50-45 score.

Ellis had a high run of seven in the afternoon and one of six at night. Thurnbald also had a six run in the evening. They will continue play today, both afternoon and evening matches being scheduled.

NEW YORK, Dec. 20.—Young Jake Schaefer vindicated the judgment of the experts who had chosen him as the favorite in his 1,500-point world championship 18.2 billiard match with Champion Welker Cochran, when he won the first block last night, 300 to 211.

In his 12 innings Schaefer averaged 25, while Cochran's average was 19.2. High run honors went to Young Jake with a neat run of 148. The champion's best was 66.

School Cage Cards

TODAY.

Westmont at Latrobe.
North Union at Scottdale.
West Milford at Lost Creek.

TOMORROW.

Alumni at Langley.
Redstone at Waynesburg.
Cecil at [illegible]

LUQUE IS ARRESTED FOR ASSAULTING UMP

HAVANA, Cuba, Dec. 20.—(AP.)—Adolfo Luque, veteran pitcher of the Cincinnati Reds, was arrested here yesterday on a charge of assaulting an umpire during a baseball game. Luque is managing the Almendares club, a semi-pro nine, during the winter months. While a game was in progress Luque was alleged to have punched Umpire Valentin Gonzales, causing several bruises.

BUSH RETURNS TO MACKS

PHILADELPHIA, Dec. 20.—(INS.)—"Bullet Joe" Bush, the man of many uniforms, is back with his first love—the Philadelphia Athletics. Connie Mack has announced that the veteran right-hander will sign a contract soon to pitch for the A's next season.

Bush, a speedball hurler, last played with the Toledo club of the American Association. He came up with the Athletics in 1912 and subsequently pitched for the Boston Red Sox, the New York Yankees, the St. Louis Browns, the Washington Senators, the Pittsburgh Pirates and the New York Giants.

FUNK IS RELEASED

NEW YORK, Dec. 20.—(AP.)—Outfielder Elias Funk, obtained by the New York Yankees from the Oklahoma City club of the Western League last year, has been released

(Continued on Page Twenty-four.)

FIGHT RESULTS

At Motor Square Garden—Red Chapman knocked out Tommy Crowley, 1 round; Tony Ross defeated Harry Dudley 8 rounds; Linn Jordan won referee's decision over Teddy Esterbrook, 8 rounds; Harry Taylor and Jimmy Belmont drew, 8 rounds.

At Chicago — Otto Von Porat knocked out Ted Sandwina, 2 rounds; Mike Dundee defeated Ray Miller, 8 rounds; Benny (Kid) Carter defeated Tony Mandell, 8 rounds; Harry Forbes defeated George Rivers, 8 rounds; Earl Mastro defeated Smiley Springer, 8 rounds; Joey Medill defeated Paul Allen, 8 rounds; Joe Chaney defeated Frankie Larabee, 6 rounds.

At Little Rock — Milton Manguno defeated Claude Wilson, 10 rounds.

At Toronto—Frenchy Belanger won National Boxing Association flyweight championship by defeating Ernie Jarvis, 12 rounds; Phil Rivers defeated Jean Blau, 6 rounds; Bobby Booth knocked out Jackie Jones, 2 rounds; Victor Waintz knocked out Bert Hillier, 5 rounds.

At Detroit—Bobby Garcia won by technical knockout over Johnny Hill, 8 rounds; Ignacio Fernandez defeated Gaston Charles, 10 rounds; Davy Abad

(Continued on Page Twenty-four.)

Joe Dugan Likely To Go

By BILL SLOCUM,
Universal Service Staff Correspondent.

NEW YORK, Dec. 20.—Miller Huggins apparently is set to make one break in his regular infield when another pennant campaign gets under way. The change will be at third base, where Joe Dugan has been holding forth with considerable success for some years past. Gene Robertson, one-time Brownie, and last season a member of the St. Paul club of the American Association, is Huggins' choice to guard the final turn in the 1928 campaign.

HOCKEY

NEW YORK, Dec. 20.—The Ice Pirates of Pittsburgh arrived here today from Detroit, primed for their battle with the Rangers at Madison Square Garden tonight. In holding the league-leading Cougars to a 2-2 deadlock the Pittsburghers gave evidence of having "found themselves," and they are confident of giving the Gothamites a real scrap tonight.

EAST, WEST SQUADS DRILL FOR GAME NEXT MONDAY

SAN FRANCISCO, Dec. 20.—(INS.)—Workouts for the East and West all-star football squads, which will meet for charity in the annual intersectional clash here Monday, were under way in earnest today. Coach Andy Kerr of the Eastern contingent had a slight jump on Babe Hollingsberry, coach of the Western eleven, as his squad arrived complete from the East, while Hollingsberry is still in the process of assembling his squad.

GIRLS' BASKETBALL

Oliver meets Allegheny and South Hills plays Perry in Girls' Senior High School League games today. In the junior circuit Fifth avenue set down Schenley, 30 to 24, yesterday.

HORNSBY DEBT CASE OPENS

By Universal Service

ST. LOUIS, Mo., Dec. 20.—Taking of testimony in the suit of Frank L. Moore, Cincinnati betting commissioner, against Rogers Hornsby, former manager of the St. Louis Cardinals and now captain of the New York Giants, was begun in Circuit Judge McIlhinney's court at Clayton yesterday.

Moore originally sought $92,000, claiming a large part of the sum represented money he bet on horse races as Hornsby's agent.

Yesterday his attorneys eliminated various items, reducing the sum to about $45,000, maintaining that the items which remain are in no way connected with gambling transactions.

Tom Rowe, chief counsel for Moore, declared his client and Hornsby were for many months "like brothers." So intimate was their friendship, he de-

(Continued on Page Twenty-four.)

JACK ZIVIC HANDS TOMMY HERMAN BEATING

The One-Team Idea Is Good Enough for Most Coaches

★ SUN-TELEGRAPH ★ SPORTS ★

Monkeys to Be Jockeys

SYDNEY, Australia—Monkeys will be used as jockeys in greyhound races here. The monkeys have been trained to retain their mounts on the fleet dogs.

SHOTS and PASSES by Julius Levin

FOLLOWERS of amateur basketball will be given a chance to compare present-day teams with those of 15 years ago when the Y. M. H. A. Old Timers, composed of players who represented the old Zion Council on the floor, clash with the Y. M. H. A. varsity quintet on Thursday night, January 5.

Eager to make the event one of the greatest ever staged in this vicinity, athletic officials of the Y. M. H. A. have succeeded in lining up such well-known former basketball veterans as Doc Frishman, Buck Ruben, Goodie Rosenshine, Ben Raphael, Chinners Levine, A. H. Neaman and many others who helped lay the foundation for the success of the popular winter indoor sport hereabouts.

DESPITE their long absence from the floor, the oldtimers have shown enough in their workouts to date to convince followers of the game that they still possess all the essential requisites of first-class stars.

While the passing years have had a tendency to reduce their speed on the court, their eyes have not lost the range of the baskets, judging by their work in the practice sessions.

Ralph Schugar, who is familiar with the activities of the old timers, having seen them play when they were in their prime, has purchased a complete set of uniforms for the veterans.

THE members of the Y. M. H. A. Oldtimers played basketball for Zion Council when that sport was a rough and tumble affair. Competing with such well-known clubs as South Side Athletics, Mount Lebanon, Pittsburgh Lyceum and other noted quintets that operated hereabouts 15 years ago, the Zion Council quintet and their opponents rarely emerged from their games without showing marks of their struggles.

In those days it was every man for himself and everything was permitted, even to the extent where "homers" were permissible as referees. Visiting teams were forced to defeat six men instead of the customary five, all home quintets being permitted to use their own officials. Visiting clubs winning games on foreign floors in those days invariably were forced to leave the halls amid a shower of bricks or anything that could be thrown at the fleeing athletes without straining one's muscles.

THANKS to the efforts of the West Penn and Tristate officials' associations, teams playing nowadays need not fear "homers" when they leave their home courts for games. Both associations have done much to improve playing conditions in Western Pennsylvania, one of the reasons the game has progressed in this section.

Very few contests are played in the tri-state district without a member of one of the two associations mentioned above serving in the capacity of referee.

Good officials have done more than their share in creating new interest in the popular winter indoor game. A good official can make an ordinary game look interesting, while a poor official invariably ruins what gives all indications of developing into a real battle.

DRIBBLES

Webster Hall, fresh from its victory over the Y. M. H. A. in a non-league battle last Saturday, hopes to hand the Knickerbockers their first setback of the season at Webster Hall tonight in a West Penn League game.

The Goldenson Vanities have dates open for strong girls' teams at home and abroad. Call Hemlock 2558.

Moy Rubenstein, captain of the Geneva College quintet this winter, will lead his Covenanters against the Y. M. H. A. on Thursday night, December 29.

The Broadway Club of Beechview will attempt to score its third straight Allegheny County League victory when it invades Columbus Temple tonight to meet the Enoch Rush Club.

Only one game is scheduled in the P. & O. League tonight, the B. L. Scoops opposing St. Catherines at Beechview. Tomorrow the Scoops meet the Junkers of McKeesport on the Market House floor.

The Rankin Schools are open for games with all first-class teams desiring a good attraction. Write George Breas, 302 Fifth avenue, Rankin, Pa., or call Braddock 0795.

The Red McMahan Club of the South Side wants games at home and abroad with junior teams. Write James Corcoran, 1719 Wharton street, or call Hemlock 1443-J.

DOC GORDONS MEET AVALON TONIGHT

The Doc Gordon Club, winner of the A. A. U. championship last winter, will meet the Avalon Scholastic tonight on the Taylor Allderdice High School floor. The S. H. Adlers will appear in the preliminary game.

Boston Offers Herberts for Milks

Jimmy Herberts, center of the Boston Bruin hockey team, was offered to the Pittsburgh Pirates in exchange for Hib Milks, local center, by the Bruin management in a telegram to Manager Odie Cleghorn of the Pirates yesterday.

Manager Cleghorn refused to consider the trade, but wired Boston that he would consider sending them Harold Cotton and Duke McCurry in trade for Herberts.

Boston took Cleghorn's offer under advisement.

Pair of Mellon Stars Branded Pros

Joe Rodgers and Robert Allebach, two members of the Mellon National Bank team, champions of the Pittsburgh Bankers' League, have been declared professionals by the officials of the Allegheny Mountain Association of the A. A. U. for appearing in the Goose Goslin lineup in the Allegheny County League according to word received today by Al Thomas, manager of the Mellon team, from the local governing board of the A. A. U.

The decision in no way affects the status of the two players in the Bankers' League, a circuit that is not under the supervision of the A. A. U. Both players will continue to play in the Bankers' League, but will not be permitted to appear against outside amateur teams.

OUTDOOR SPORTS -:- -:- -:- By TAD

THE GYPPER GOT GYPPED—HA-HA—DIDN'T HE YELL? AND HES BEEN SELLING CARDBOARD HOUSES TO MUGS ALL SUMMER—FINALLY HE BOUGHT AN OLD CAR THAT WONT RUN
AND TIGHT—!! SAY THAT AGENT IS SO TIGHT HE WOULDN'T GIVE A TENANT A DIRTY LOOK
I LOVE TO HEAR A SUCKER SQUEAL
I TOLD HIM AN APPLE A DAY WILL KEEP THE DOCTOR AWAY AN' HE SAYS—WHADDYE DO THROW IT AT HIM?
HE ASKED ME WHAT THE 6 DAY BIKE RIDERS DID FOR EXERCISE
GEE LETS GET A LOAD OF THIS
YOU MAY BE ALL THE WORLD TO YOUR MOTHER BUT YOU GIVE ME A PAIN IN THE NECK
AD 12-20
OUTDOOR SPORTS
GRABBING A FEW ABDOMINAL LAUGHS AS YOU CHAT ABOUT THE CROOKED REALTOR WHO GOT TRIMMED ON A 2ND HAND CAR

PITT

(Continued from Page Twenty-three.)

their own Stadium Pavilion Friday night.

The bomb-shell that rocked the Middle West when Pitt trounced Michigan, 9 to 2, was but a mild shock compared with the terrific concussion that made Big Ten court fans reel last night after the Panthers had marked up their fourth victory in five nights.

Pitt's invasion of the West is without precedent and sport critics are cheering in loud voices the grit and determination of this great squad of Easterners that came from behind in every game to win.

Charlie Hyatt and Stash Wrobleskie again starred for the Panthers, Hyatt's fine shooting in the extra period accounting for the Pitt triumph. Each of the little fellows bagged seven field goals.

Iowa held a lead all the way, except for a brief moment in the first period when they trailed by a single point and for a short while in the second half, when they were three points behind. With only 10 seconds to go, Paul Zehfuss was fouled when he attempted a shot and made one of his two foul tries good.

Pitt had previously overcome an 11-point lead to get within striking distance of the Hawkeyes, who led 28-37 in the middle of the second half. Wrobleskie and Hyatt led the Panthers in this attack.

The Iowa quintet looked to be the best that Pitt played on the Western tour. The defense, for the most part, was air-tight and the attack well conceived and clever. Capt. Twogood was the high point scorer of the evenin with eight field goals and three free-throw points.

PITT—44.		IOWA—40.
Zehfuss	F	Twogood
Hyatt	F	Lawson
McMahon	C	Wilcox
Reed	G	Kinnan
Wrobleskie	G	Harrison

Substitutions—Cohen for Zehfuss, Wunderlich for McMahon, Johnston for Lawson, David for Kinnan. Field goals—Hyatt 7, McMahon, Reed 4, Wrobleskie 7, Twogood 8, Lawson 2, Wilcox 5, Kinnan 2. Foul goals—Wrobleskie 2, Hyatt 2, McMahon, Zehfuss, Twogood 2, Lawson, Wilcox, Kinnan 2. Referee—Nick Keuna, De Paul.

BUSH

(Continued from Page Twenty-three.)

on option to St. Paul of the American Association.

ALLEN RETAINED

ST. PAUL, Minn., Dec. 20.—(AP.)—There will be no change in the management of American Association Saints next season, the club has announced, Nick Allen being retained for another year.

Oscar Roettger, obtained from Brooklyn, will be used at first base.

Basketball

LAST NIGHT'S RESULTS.

P. & O. LEAGUE.

Goldsteins	41	Stanos	36

ALLEGHENY COUNTY LEAGUE.

McKees Rocks	41	Goose Goslins	29

WEST PENN LEAGUE.

Sharpsburg	53	Trinity	31

LYCEUM LEAGUE.

St. Casimirs	21	St. Wendelins	19

CITY LEAGUE.

Veronas	23	Parleys	20

MAJOR LEAGUE.

Alumni	29	Schneider	19

ST. GABRIEL'S LEAGUE.

Tech	28	Georgetown	17

ALLEGHENY VALLEY LEAGUE.

West Penn Power	50	National Falcons	42

CENTRAL LEAGUE.

Penn	34	Silents	16

PHILADELPHIA CO. LEAGUE.

House of Service	41	Bylesby	18

METROPOLITAN LEAGUE.

Harmony	45	Y. M. H. A.	24

INDEPENDENT RESULTS.

Klinging Jrs.	32	National Motts	14
McMahns	35	Swifts	16
Swoyers	34	Clover	16
Swedes	38	Trinity Reserves	12

COLLEGE RESULTS.

Pittsburgh	44	Iowa	40
North Dakota Ag.	32	St. Mary's Winona	19
Wisconsin	32	De Paul	17
Carroll	28	Northwestern Col.	24
St. Olaf	—	St. Paul Luther	11
Luther	26	Lawn	23

STANDING OF THE TEAMS.

P. & O. LEAGUE.

	W.	L.	Pct.
Rivers	6	0	1000
Junkers	2	1	.750
Goldsteins	5	2	.714
Scoopers	3	3	.500

	W.	L.	Pct.
St. Wards	2	3	.400
Stanos	3	5	.375
Scoops	1	5	.167
Crimes	1	5	.167

ALLEGHENY COUNTY LEAGUE

	W.	L.	Pct.
Lafayettes	2	0	1000
Beechway	2	0	1000
Eschbachs	1	1	.500

	W.	L.	Pct.
M'KeesRocks	1	2	.333
GooseGoslins	1	2	.333
Braddock	0	2	.000

COLLEGE

(Continued from Page Twenty-three.)

flip-flop. Wesleyan is just fair, so advance reports indicate, while the Dukes will be pretty strong, even though they have been beset with injuries and will have to find themselves after losing men like Roy (Puss) O'Donovan, John Law Serbin, Dominick Demaria and Richard (Lion Hearted) Shrading.

Coach Carlson has something in the way of a surprise for the folks in the way of uniforms in which he has decked out his Pitt teams. The basketball outfits are as colorful and different as were the Pitt football uniforms this fall.

This coming college cage campaign in the tri-state district is going to be a hummer from the word go. Almost every team in the section, with the possible exception of Wash.-Jeff., will be as strong or stronger than they were last season. In the Conference, Duquesne rules as favorite to repeat their feat of winning the championship, though they will find sterner opposition than was offered them last year. Westminster, with a veteran aggregation and a fine system, looks to be the team to give the Dukes a serious run for the money (if any.)

In the Big Four, Tech and West Virginia will bar Pitt's way, how successfully we will find out later. Wash.-Jeff. doesn't look to have strengthened its team much, though with a man like Andy Kerr at the head of things, anything can happen.

FIGHT RESULTS

(Continued from Page Twenty-three.)

won by technical knockout over Mickey Goldberg, 6 rounds.

At Columbus—Mickey Perkins defeated Walcott Langford, 12 rounds.

At Boston—Hilario Martino defeated Billy Algers, 10 rounds; Harry Soo defeated Jimmy Valentine, 6 rounds; Pierre Gandon defeated Chester Sears, 10 rounds.

At Providence—Jackie Brady defeated Johnny Hayes, 12 rounds.

At Galveston, Tex.—Bob Lawson defeated Bill Hartwell, 12 rounds.

At New York—Ruby Goldstein knocked out Ray Mitchell, 3 rounds; Pal Silvers won on foul over Izzy Grove, 4 rounds; Carl Duane defeated Jackie Snyder, 10 rounds; Simon Choynski defeated Al Jackson, 6 rounds; Johnny Urban and Al Walker drew, 6 rounds; Jimmy McNamara defeated Willie Hohn, 6 rounds; Patsy Barbara knocked out Sig Keppen, 10 rounds.

At London—Johnny Hill, English flyweight champion, defeated Emile Pladner, French champion, 15 rounds.

At Philadelphia—Jack Zivic defeated Tommy (Kid) Herman, 10 rounds; Harry Blitman knocked out Jose Lombardo (technical), 2 rounds; Mickey Terry knocked out Tommy Connors, 4 rounds; Hubert Gilliss defeated Freddie Jackson, 8 rounds; Harry Wallach won on foul over Billy Washington, 4 rounds.

At New Bedford, Mass.—Jimmy Mendes knocked out Al Morris, 1 round.

At Milwaukee—Dick Watzl defeated Howard Bents, 10 rounds; Frankie Spiegel and Bobby Allen drew, 8 rounds.

At Chicopee, Mass.—Harry Scott knocked out Red Garron, 4 rounds.

At Buffalo—Freddie Mueller defeated Spug Myers, 10 rounds.

At Atlantic City—Tiger Thomas defeated Rocky Smith, 8 rounds.

At Trenton — Jess Stringham knocked out Jack Scott, 1 round.

At Canton, O.—Joey Simms defeated Al Jackson, 10 rounds; Hosey Lindsey defeated Joe Corsey, 6 rounds.

TO COMPLETE BOYS' FLOOR LEAGUE TONIGHT

Organization of the Kaufmann's Boys' Basketball League will be completed at a meeting to be held in the store this evening at 7:15. Tempest Anima Club, the S. H. Adlers, Liberty Club, W. J. Grandes, J. J. Miele Juniors and Greenfield Alumni already have been entered. Two more teams are desired to round out the circuit. Those who attend the meeting are requested to use the Fifth avenue entrance to the store.

FAVORITE DEFEATED IN ORLEANS RACE

NEW ORLEANS, Dec. 20.—Crystal Domino owned by H. T. Archibald found the sloppy mud prevailing at Jefferson Park much to his liking yesterday but he had to stand a hard drive to come from behind and beat out the Green Tree Stable's Tip Top, favorite in the race, a neck in the De Soto Handicap, six furlongs feature of the card.

SPORT COMMENT

(Continued from Page Twenty-three.)

out the quintets that they are prone to accept winning outfits as a matter of course.

As a result, Carlson has not received anything like the amount of credit he deserves. Unquestionably he is one of the best floor coaches in the game, and is a powerful asset in the keeping of Pitt among the leaders in the general intercollegiate athletic procession.

IF ANY further evidence were needed of Carlson's ranking as a great coach, it certainly could be found in the sensational record made by the Panthers on their four-game invasion of the Western Conference circuit, which ended last night in Iowa City.

It is doubtful if there is any performance in college basketball history to parallel the achievement of the Pitt passers in four straight games against Michigan, Chicago, Northwestern and Iowa on their own floors. Michigan won the Western Conference championship last season and the three other teams met by Pitt also are rated as having unusual strength. There is no record of any other Eastern team having made such a record in four successive games against the stars of the "Big Ten."

FURTHERMORE, there is every promise that Carlson's charges will keep up their great work. If they do so they will have a chance to make perhaps the best college record in the country this season, as their schedule is a tough one and they are booked to meet a number of additional great teams.

After conquering the Middle West they will get a crack at last season's Eastern champions when Dartmouth is met here this Friday night. A fifth Western Conference team will be tackled when Ohio State is faced on December 31, and Notre Dame, which also has a crack team—and which, by the way, defeated Pitt last season, will be encountered on February 18. Another prospective opponent holding an unusually high rating this year is Syracuse.

ONE of the items in Carlson's success this season is the fact that instead of having merely one good shot whom opponents might cover easily, he has developed no fewer than three in Hyatt, Wrobleski and Capt. Reed. It will be a tough job for any team to escape defeat against that great shooting trio.

All around, it is a team of exceptional class and speed, and will not only keep Pitt in the foreground, but will gain for Carlson wider recognition than ever as one of the greatest coaches in the intercollegiate realm.

SPEARS AND HENDERSON TO INSTRUCT COACHES

ELKINS, W. Va., Dec. 20.—(AP.)—school will be conducted here next August by Dr. Clarence W. Spears, football coach at the University of Minnesota, and Cam Henderson, coach of athletes at Davis and Elkins College, Jennings Randolph, athletic director at Davis and Elkins, has announced. Dr. Spears will have charge of football instruction, and basketball classes will be instructed by Henderson.

Jack Connors May Assist Coach Meehan

By LEWIS BURTON,
Universal Service Staff Correspondent.

NEW YORK, Dec. 20.—John F. (Chick) Meehan will come back to New York University as head coach under a three-year agreement.

Through a source close to the Board of Athletic Control, it was learned yesterday that Meehan's new contract will give him a salary slightly in excess of $15,000. This leads to the assumption that the new agreement calls for a three-year salary of $50,000, averaging $16,667 a year.

Jack Connor, the 1927 captain and one of the most popular selections for all-America honors at quarterback, probably will replace Joe Schwarzer as Meehan's chief aide.

FIGHT

(Continued from Page Twenty-three.)

ried him to his corner, and it was some moments before realization of what had occurred came to Tommy.

Meanwhile many of the fans had rushed to Chapman's corner, hailing him as a marvel. But all waited around until Tommy finally came to and they gave him a hand as he left the ring. He was defeated, but not disgraced, and the fans did their utmost to keep him from feeling humiliated.

The fans certainly want to see some more of the work of Chapman, a former Pittsburgh boy, who was making his local ring debut last night, and it may be that the club will bring him back for a return bout with Crowley at an early date. Chapman weighed 126¼ pounds and Tommy 129¾ at 2 p. m. yesterday.

ROSS WHIPS DUDLEY

Tony Ross of Carnegie, 142½ pounds, boxing in better form than he has shown at home for some time, easily defeated Harry Dudley, highly-touted Negro welterweight of Oakland, Cal., who has boxed Joe Dundee, Willie Harmon, Paul Doyle, Jack McVey and other topnotchers, in the eight-round semi-final. Tony was the aggressor all the way, never had his left hand out of Dudley's face and finished up fighting with one hand after injuring his right fist in the sixth round. It was a fine "comeback" for Tony, who has not boxed hereabouts in months. Dudley weighed 144½ pounds.

Linn Jordan, Negro of Johnstown, scaling 159 pounds, defeated Teddy Esterbrook of Niles, O., 152½, in five rounds and held his own in one other session, losing only two, yet the judges disagreed, Jock Simco voting for Esterbrook and Jim McLaughlin for Jordan, and it required the vote of Referee Eddie Kennedy to give the verdict to Jordan, to whom it belonged. Esterbrook appeared lethargic and did not fight his usual good battle, while Jordan forced the milling all the way.

DRAW VERDICT IS GIFT

Harry Taylor of the North Side, 142 pounds, got a gift decision of a draw in the opening bout with Jimmy Belmont of Braddock, 143¾. Belmont floored Taylor for counts of four and nine in the first round and almost put him away and won four of the other rounds. Taylor showed gameness galore and an ability to assimilate punishment, but that was about all. He made a strong finish in the last round, when Belmont tired, and this may have influenced the decision. Judge Simco voted for Belmont and McLaughlin for a draw. Referee Red Robinson also called it even, and even it was.

A good-sized crowd turned out for the battles.

Blitman Stops J. Lombardo

PHILADELPHIA, Dec. 20.—(INS.)—Jack Zivic, Pittsburgh welterweight, had somewhat dampened Tommy (Kid) Herman's ambition today to challenge the king of the welterweights, Zivic gave the Philadelphia aspirant a sound drubbing for 10 rounds in the feature bout of the weekly show at the Arena last night.

Herman never had a chance.

The semi-windup, while it lasted, completely overshadowed the windup for action. Harry Blitman, Philadelphia southpaw, stopped Jose Lombardo of Panama in the second round.

Zivic's decisive victory over Herman, a clever boxer and hard two-fisted puncher, came as a surprise to the local fans, who saw him lose to Willie Harmon at Motor Square Garden a week ago. However, it was a characteristic Zivic "comeback." Jack appears to have the faculty of fighting his best when least expected to make a showing.

BELANGER BEATS JARVIS

TORONTO, Ontario, Dec. 20.—(INS.)—Frenchy Belanger of this city today is recognized as the flyweight champion of the world in states under the jurisdiction of the National Boxing Association. Belanger gained the right to the title vacated by Fidel La Barba by outpointing Ernie Jarvis of England in a 12-round bout here last night.

Belanger was floored in the eleventh round, but in the other sessions he was the aggressor and forced the Englishman to the ropes with a furious attack. Frenchy floored Jarvis in the first round.

Belanger probably will be matched with Corp. Izzy Schwartz, recognized as champion by the New York State Athletic Commission.

VON PORAT STOPS SANDWINA

CHICAGO, Dec. 20.—(AP.)—Two European heavyweights clashed in a Chicago ring for the first time last night and Ted Sandwina of Germany, in his second American appearance, was knocked out in the second round by Otto Von Porat of Norway. They topped a boxing program which raised $15,000 for Christmas baskets and toys for the poor, and many of the society, political and business leaders attended.

Sandwina never had a chance against Von Porat, going down once in the first round and twice in the second before his seconds tossed in the towel.

ENTRY BLANKS RECEIVED

Ben H. Giffen, secretary of the International Skating Union, has received a large supply of entry blanks to be given out to contestants for the berth on the U. S. Olympic team.

HORNSBY

(Continued from Page Twenty-three.)

clared, that in the spring of 1924 Hornsby took Moore to a Texas training camp and shared a hotel room with him.

The attorney declared that the various items in the suit represented loans which Moore made to Hornsby, notes of Hornsby which Moore endorsed and was forced to pay, and other similar transactions ranging from $450 to $10,000. Hornsby's attorney, William F. Fahey, told the jury it would be shown that "when Hornsby lost, he paid," and that Moore is trying to collect money which he himself lost on the races.

Warm Friends That Wear Well

A pair of fur lined genuine Mocha gloves is one of the most luxurious and most acceptable gifts known to man.

And we are giving the *greatest values* known to any man.

Fur Lined Gloves	4.45—5.45
Fightin	4.45
Gauntlet	3.85
Deerskin	3.85
Buckskin	2.95—3.85
Calfskin	3.85
Capeskin	2.25—2.95
Chamois	2.95
Grey Suede	2.95
Seamless Knit Lined	2.95—3.85
Silk Lined Mocha	3.85

Truby Warner
Headquarters For Hats
214 Fifth Avenue
OPEN EVENINGS

The Ideal Gift
Boxes of 25 and 50
Bouquet 10c straight
Puritano Fino 13c or 2 for 25c
Give him real holiday enjoyment with this mild yet distinctive cigar. Many sizes and prices to choose from.
G. H. P. CIGAR CO., Inc. Phila., Pa.
EL PRODUCTO
Mild
EL PRODUCTO
for real enjoyment
DALY BROS., Inc., DISTRIBUTOR, 1220 PENN AVENUE, PITTSBURGH, PA. PHONE ATLANTIC 4571

Check this off your Shopping List!

Here's a Present for
BILLY
SUSAN
TOM
JUNIOR

THE funniest book ever published! Clean wholesome humor for all the family. A book that youngsters will love to get—and one that you'll enjoy yourself!

ALL THE FUNNY FOLKS

All the famous Comic Characters you know from the Hearst Sunday newspapers! Gathered for the first time within the covers of one great big book!

You can get it only at your newsdealers!

112 pages packed with laughs. 500 superb illustrations in colors. Handsome green cloth binding! A great book at a special price to readers of this paper!

Special Money-Saving Coupon

This coupon with 69c entitles bearer to one (1) copy of the famous book
"ALL THE FUNNY FOLKS"
If your dealer is all sold out, sign your name and address below, attach stamps of small denomination, check or money order, and mail to
"ALL THE FUNNY FOLKS"
The Pittsburgh Sun-Telegraph
Pittsburgh, Pa.

69c

Name
Address
City

TUESDAY'S RADIO PROGRAM

EASTERN STANDARD TIME.

LOCAL

12:00 NOON.

KDKA (316)—Markets, weather.
WCAE (461)—Poultry talk.
WJAS (270)—St. Patrick's Roman Catholic Church service.

12:15 P. M.

WCAE (461)—Music.

12:45 P. M.

WJAS (270)—Pathephonic period.

1:35 P. M.

WJAS (270)—Twin Note Recordings.

3:45 P. M.

WCAE (461)—Song hits.

4:00 P. M.

KDKA (316)—Time, weather, markets.
WCAE (461)—Orthophonic period.
KQV (270)—Phonovox period.

4:30 P. M.

WCAE (461)—Sacred songs.

5:00 P. M.

KDKA (316)—Time, markets.
WCAE (461)—Children's period.

5:40 P. M.

KDKA (316)—Santa Claus.

6:00 P. M.

KDKA (316)—Stringwood ensemble.
WCAE (461) — Waldorf-Astoria music.
KQV (270)—Popular selections.

6:30 P. M.

KQV (270)—Musical review.

7:00 P. M.

KDKA (316)—Time. Sacred song concert.
WCAE (461)—Orchestra.
WJAS (270)—Kiddie Kapers.

7:25 P. M.

WJAS (270)—Radio aid.

7:30 P. M.

WCAE (461)—Talk on turkeys.

7:45 P. M.

WCAE (461) — Talk on juvenile delinquency.

8:00 P. M.

KDKA (316) — Stromberg-Carlson hour.
WCAE (461)—Concert.

8:10 P. M.

WJAS (270)—Baritone.

8:30 P. M.

WCAE (461)—Sealy Air Weavers.
WJAS (270)—Christmas message music.

9:00 P. M.

KDKA (316)—Continentals.
WCAE (461)—Eveready hour.

9:30 P. M.

WJAS (270)—Popular selections.

10:00 P. M.

KDKA (316)—Time, weather.
WJAS (461)—Auction bridge instructions.

10:30 P. M.

WCAE (461)—Palais D'or orchestra.
WJAS (270)—Ukulele.

10:45 P. M.

WJAS (270)—Movie review. Vaudeville acts from Penn and Aldine.

11:00 P. M.

WCAE (461)—Time. Organ recital.

OUTSIDE PITTSBURGH

6:00 P. M.

WJBT (389) Chicago—Organ.
WGHP (278) Detroit — Dinner concert, news.
WWJ (353) Detroit—Dinner concert.
WTAM (400) Cleveland—Vaudeville.
WBAL (265) Baltimore—Sandman.
WLW (428)—Cincinnati—Santa Claus.
WJZ (454) New York—Orchestra.
WGN (416) Chicago—Organ.
KMA (395) Shenandoah—Corn Huskers Trio.
WCFL (484) Chicago—Organ.
WHN (295) New York—Hillside orchestra.

6:10 P. M.

WBZ (333) Boston—Orchestra.

6:15 P. M.

WCCO (405) Minn.-St. Paul—Children's hour.
WLS (345) Chicago—Organ; sports.
WOR (422) Newark—Jacobs' ensemble.

6:30 P. M.

KFAB (319) Lincoln—Concert.
WJR-WCX (441) Detroit—Venetian ensemble.
WFAA (545) Dallas—Story hour, music.
WBAL (265) Baltimore—Dinner concert.
WIP (349) Philadelphia—Music.
WGN (416) Chicago—Navy talk.
WJAY (277) Cleveland—Music.
WCAU (261) Philadelphia—Pennsylvania orchestra.
WSB (476) Atlanta—Santa Claus.
WGY (380) Schenectady—Santa Claus.

6:35 P. M.

WFBL (256) Syracuse—Orchestra.

6:40 P. M.

WLS (345) Chicago—Pied Piper.

6:45 P. M.

WBZ (333) Boston—Santa Claus.
WHAM (280) Rochester—Music.
WOC (275) Davenport—Chimes.

7:00 P. M.

WJAX (341) Jacksonville—Orchestra.
WENR (288) Chicago—Orchestra; organ.
WJBT (389) Chicago—Violin cello recital.
WJR-WCX (441) Detroit—Orchestra.
WGHP (278) Detroit—Lady Alice; organ.
WOW (508) Omaha—Studio.
KOIL (319) Council Bluffs—Farm news; Ambassadors.
WTAM (400) Cleveland—Studio.
WJZ (454) New York—Time; dog talk.
WEAF (492) New York—Ukelele, banjo, xylophone.
WRC (469) Washington—St. Mark's orchestra.
WLS (345) Chicago—Supperbell.
WBZ (333) Boston—Talk; novelty pianist.
WWNC (297) Asheville—Music.
WCAU (261) Philadelphia—Piccadilly orchestra.
WSB (476) Atlanta—Health message; trio.
WGY (380) Schenectady—Orchestra.
KMA (395) Shenandoah—Dixie Girls.
WHN (295) New York—Iceland orchestra.

7:10 P. M.

WGN (416) Chicago—Punch and Judy.

7:15 P. M.

WJZ (454) New York—Grandpa.
WEAF (492) New York — "Modern Woman."

7:30 P. M.

WBZ (333) Boston—Music.

7:50 P. M.

WJBT (389) Chicago—Terrace Garden orchestra; tenor.
WSAI (361) Cincinnati—Dog talk; sextet.
KTHS (384) Hot Springs—Farmer's Chautauqua.
WJR-WCX (441) Detroit—"The Dreamers"
WTAM (400) Cleveland—Orchestra.
WBAL (265) Baltimore—Male quartet.
WLW (428) Cincinnati—Orchestra.
WSUN (517) St. Petersburg—Music.
WJZ (454) New York — Travelogue—South Africa.
WKBW (217) Buffalo—Spiritual quarter hour.
WCCO (405) Minn.-St. Paul—F and R Family.
WJAY (277) Cleveland—Pianist.
KYW (526) Chicago—Orchestra.
WMAQ (447) Chicago—Concert.
WJAX (341) Jacksonville—Male quartet.
WGY (380) Schenectady—Madrigal mixed quartet.
WHO (535) Des Moines—Victorians.
WOR (422) Newark—Dance orchestra.

7:40 P. M.

WGN (416) Chicago—Ensemble, string quintet.

7:45 P. M.

WTAM (400) Cleveland—Studio.
WSM (337) Nashville—Orchestra.

7:50 P. M.

WOW (508) Omaha—Royal Fontenelle orchestra.
WGR (303) Buffalo—Science news.

8:00 P. M.

WJAZ (263) Chicago—Orchestra.
WJAX (341) Jacksonville—Orchestra.
WDOD (244) Chattanooga—Patten ensemble.
WLW (428) Cincinnati—Accordian, baritone.
WOS (361) Jefferson City—Studio.
WLIB (416) Chicago—Almanack; music.
WCCO (405) Minn.-St. Paul—Minneapolis Civic Association.
WJAY (277) Cleveland—Talk; beautiful melody hour.
WLS (345) Chicago—Scrap Book; Etude hour.
WBBM (389) Chicago—Musical comedy hits.
WOC (275) Davenport—Studio.
WCAU (261) Philadelphia—Gospel singer.
KMA (395) Shenandoah—String Trio.
WOR (422) Newark—University of New York; music.
WRNY (228) New York—Edison music.

8:15 P. M.

WLW (428) Cincinnati—Ensemble.
WBBM (389) Chicago—Cellist, organ.

8:30 P. M.

WSAI (361) Cincinnati—Brunswick records.
KTHS (384) Hot Springs—Arlington concert.
KOA (326) Denver—Orchestra.
KFI (469) Los Angeles—Dragon Hawaiians.
WHAS (322) Louisville—Studio concert.
WOW (508) Omaha—Contralto.
WDOD (244) Chattanooga—Studio.
WLIB (416) Chicago—Song recital.
WCCO (405) Minn.-St. Paul—Southern Sunshine.
WLS (345) Chicago—Organ.
WCAU (261) Philadelphia—Reed Birds.
WSM (337) Nashville—Orchestra.
WFBL (256) Syracuse—Letter period.
WHO (535) Des Moines—Little Symphony.

9:00 P. M.

WJAX (341) Jacksonville—Studio; dance orchestra.
WENR (288) Chicago—Classical.
WCBD (345) Zion—Mandolins, bells, trio.
KFI (469) Los Angeles—Piano moods; music chat.
WJR-WCX (441) Detroit—Manuel Girls.
WOW (508) Omaha—Popular, old time music.
WDOD (244) Chattanooga—Salon orchestra.
KOIL (319) Council Bluffs—Music.
WJAY (277) Cleveland — Instrumental trio.
WMBI (263) Chicago—Radio Bible school.
WBZ (333) Boston—Music.
WHAM (280) Rochester—Cornell Glee, instrumental clubs.
WMAQ (447) Chicago—Methodist Christmas program.
WCFL (484) Chicago—Popular program.
WOR (422) Newark—Choir invisible.
WRNY (228) New York—Bright Star trio.

9:30 P. M.

KTHS (384) Hot Springs—The Messiah.
KOA (326) Denver—Farm question box.
KFI (469) Los Angeles—Edmund's Collegians.
WJR-WCX (441) Detroit—Orchestra.
WGHP (278) Detroit—Orchestra.
WSUN (517) St. Petersburg—Studio.
WCAU (261) Philadelphia—Radioliers.
WHO (535) Des Moines—Agitators.

10:00 P. M.

WJAZ (263) Chicago—Chez Pierre orchestra.
KOA (326) Denver—Bridge.
KFI (469) Los Angeles—Fire Department orchestra.
WFAA (545) Dallas—Choral Club.
KOIL (319) Council Bluffs—Classical.
WBAL (265) Baltimore—Dance orchestra.
WSUN (517) St. Petersburg—Dance orchestra.
WBBM (389) Chicago—Collegiate hour.
WCAU (261) Philadelphia—Twins.
WOAI (599) San Antonio—Mexican players.

10:15 P. M.

WCAU (261) Philadelphia — Humming Girl.
WRNY (228) New York—Old-time songs.

10:30 P. M.

KTHS (384) Hot Springs—Frolic.
KOA (326) Denver—Dale's Musical Dons.
KFI (469) Los Angeles—Popular singer.
WWJ (353) Detroit—Dance music.
WJZ (454) New York—Jazz zither.
WDAF (378) Kansas City—Serenade.
WIP (349) Philadelphia—Dance orchestra.
WGN (416) Chicago—Phantom violin.
WSM (337) Nashville—Studio.

11:00 P. M.

KFI (468) Los Angeles—Piano recital.
WLW (428) Cincinnati—Theis' orchestra.
WJZ (454) New York—Slumber music.
WIP (349) Philadelphia—Coogan's orchestra.
WBBM (389) Chicago—Supper Club.
WHAM (280) Rochester—Homesteaders.
WMAQ (447) Chicago—Steven's orchestra.
WOR (422) Newark—Pepper Pot orchestra.

11:10 P. M.

WGN (416) Chicago — Sam 'n' Henry; music box.

11:30 P. M.

WSAI (361) Cincinnati—Ray Miller's orchestra.
KFI (469) Los Angeles—Bridge.
KOIL (319) Council Bluffs—Ambassadors.
WGR (303) Buffalo—Frolics.
KYW (526) Chicago—Hamp's Serenaders.
WRNY (228) New York—Orchestra.

11:40 P. M.

WGN (416) Chicago—Salerno.

11:55 P. M.

WSB (476) Atlanta—Concert.

12:00 MIDNIGHT.

KFI (469) Los Angeles—Eveready hour.
WFAA (545) Dallas—Music.
WLIB (416) Chicago—Hoodlums.
WJAY (277) Cleveland—Night owls.

12:45 A. M.

WDAF (367) Kansas City—Nighthawk Frolic.

1:10 A. M.

WLIB (416) Chicago—Dance orchestra.

MIFFLIN STREET LAD INJURED BY AUTO

Peter Wojtkowski, 10, of 2939 Mifflin street, was struck by a hit-and-run motorist at Forty-fifth and Plummer streets. The child was removed to St. Francis Hospital, where attendants report that his condition is serious.

FLAMES DRIVE FAMILY OUT

The family of Philip Spline was routed early today when fire raged in the grocery of Morris Bluestone, 795 Brownsville avenue, Mt. Oliver. Spline, his wife and two children escaped from the building safely before the flames from the store reached their apartment on the second floor. The origin of the fire is unknown. Mt. Oliver police estimated the loss at $10,000.

BLAZE IN STORE BARES WHISKY, SLOT MACHINES

A small fire in the rear of the confectionery store at 1125 Beaver street, owned by Howard Debold, 29, resulted in the discovery by police of six gallons of moonshine and several slot machines. Debold was arrested and charged with disorderly conduct. Damage done by the fire was estimated at $100.

Layer Cake
Loaf Cake, Cup Cakes

They all will look appetizing, taste good and have *real food value* too when made with Rumford. You can *always* depend on Rumford for perfect leavening and uniform results. Be sure you get

RUMFORD
The Wholesome
BAKING POWDER

RADIOLA 16
Completely Equipped, Ready to Operate, Nothing Else to Buy
$98.50
Terms as Low as $2.00 a Week
RADIOLA 17
ALL ELECTRIC RADIO IN STOCK FOR IMMEDIATE DELIVERY
Beighley Hdwe. & Tool Co.
240 Diamond St.

Give a Radiola for Christmas
Nothing Else Means So Much To So Many
Select Your Radio at
Gray & Martin
2nd Floor Jenkins Arcade
Authorized R C A Dealers

STEINMAN
RADIO AND ELECTRIC CO.
Squirrel Hill's Leading Authorized RCA Dealer
AR Models in Stock for Immediate Delivery
WE SERVICE ALL MAKES OF RADIOS
HAZEL 6900
5815 FORBES STREET

A GIFT FOR THE FAMILY!
Hear the New R C A Models and Be Convinced
Don't Miss the Programs Being Broadcast.
SOLD ON EASY TERMS
EXPERT SERVICE—GET ONE FOR CHRISTMAS
C. W. STERLING
2771 Glenmawr Ave., Sheraden, Pa.
Federal 0220

Clip This Ad and Paste it on the Lid of Your Radio
Now is the Time to Purchase Your Radio For Christmas
Come in or phone us for a demonstration.
McClung Radio Laboratory
FIFTH AND WILKINS
Mayflower 5710. 9 Till 9:30
RADIOLA—BOSCH—CROSLEY

GEO. S. MIGHT & SONS
509 McKean Ave., Charleroi, Pa.
AUTHORIZED R C A DEALER
Christmas is near, that is the reason for you to purchase a new Radio, Come in and Hear Them.

AN APPRECIATED XMAS GIFT!
Is there a finer gift for the entire family than an R. C. A. Receiver?
Expert Service Fisk 3178
H. P. *(Pop)* KEELY
4059 PENN AVENUE, PITTSBURGH, PA.

Authorized Dealer
RCA
W. M. SCOTT & CO.
214 E. Main St., Carnegie, Pa.
Phone 171

Authorized R C A Dealer
Immediate Delivery on the Radiola 17
Sold on Convenient Terms
Open Evenings
GOLDMAN & WOLF
1821 CENTER AVE.
Grant 7940 Opposite Miller St.

A Christmas Thought
Before you buy a fountain pen for yourself or your friend, try
Waterman's No. 7
The pen that makes proper pen selection easy
A nearby merchant sells Waterman's in a variety of sizes and designs.
Waterman's

There is still time before Christmas to replace your old radio set with one of these wonderful Radiolas that operate direct from your *lighting* circuit

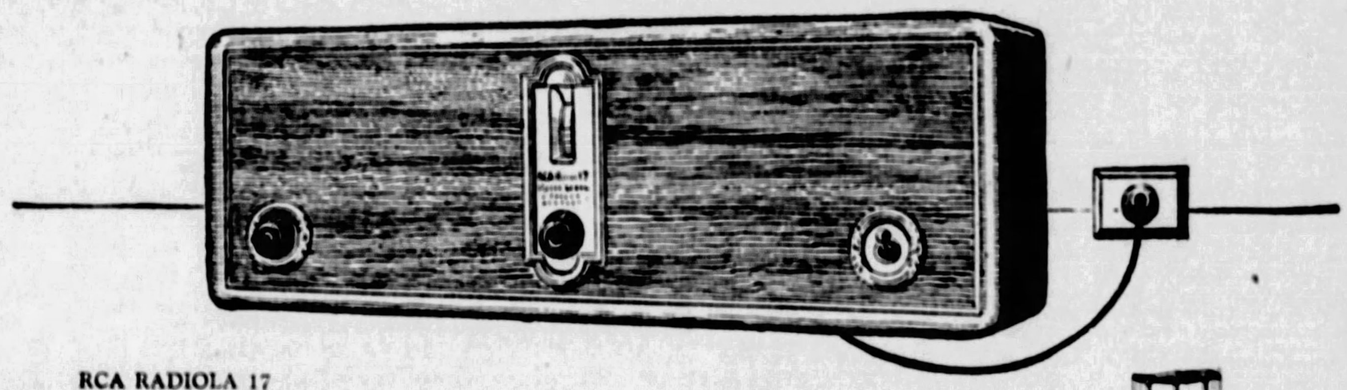

RCA RADIOLA 17
6-tube, tuned-radio-frequency receiver—the first to use the new RCA alternating current Radiotrons. Operates from electric light circuit (A.C.) with single dial control. With Radiotrons $157.50

RCA RADIOLA 30A
Custom-built model of famous RCA Super-Heterodyne with concealed loudspeaker. For A.C. or D.C. electric operation. . . . . Complete $495

RCA LOUDSPEAKER 100A
The new RCA speaker with the rich, mellow tones. Ideal to use with Radiola 17 or any battery or socket-power receiver. $35

These Radiolas are the leaders of the RCA line.

The tried, tested and perfected "28", with the unrivalled, super-selective Super-Heterodyne circuit, may be operated either with batteries or direct from the lighting socket in combination with RCA Loudspeaker 104.

The "30A" has been designed to meet the demand for a de luxe cabinet model of the RCA Super-Heterodyne, with the loudspeaker as an integral part of the set.

The new "17" is recognized as the outstanding achievement of the radio year. It has been a sensation ever since it was announced a few weeks ago.

. . . .

There are other tried, tested and perfected Radiolas in the complete line offered by RCA, ranging from $69.50 to $895. They are designed for all methods of operation and all requirements of location.

Any RCA Authorized Dealer will gladly demonstrate these wonderful instruments for you—and install one in your home before Christmas.

You can use the RCA time-payment plan if you desire.

Buy with confidence where you see this sign
Authorized Dealer RCA

RADIO CORPORATION OF AMERICA
New York Chicago San Francisco

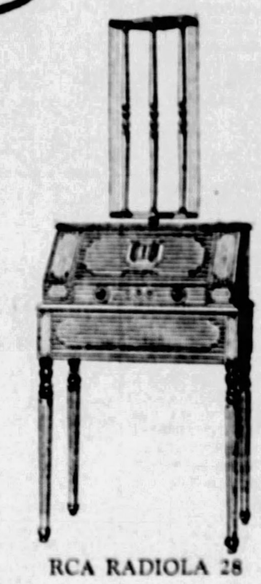

RCA RADIOLA 28
The famous RCA Super-Heterodyne that opened a new era in radio reception. Battery operated; or, in combination with RCA Loudspeaker 104, it operates from the light socket. May be used with loop or aerial. With Radiotrons . . $260
A. C. Package for adapting Radiola 28 for A. C. operation with RCA Loudspeaker 104 . . . . . $35

RCA RADIOLA 16
One of the most popular low-priced receiving sets in the new RCA line. Very compact.
Six tubes. Perfected RCA tuned radio frequency circuit. Single control.
May be used with storage batteries, or, by means of socket-power devices, for direct lighting socket A. C. operation. Ideally adapted for use with RCA Loudspeaker 100A.
With Radiotrons $82.75
Less accessories $69.50

RCA Radiola
MADE · BY · THE · MAKERS · OF · THE · RADIOTRON

R-C-A East Liberty Headquarters
Liberal Trade-in Allowance on Your Old Set
STEINMETZ RADIO CO.
PITTSBURGH'S LARGEST RADIO STORE
MONTROSE 5590 5908 BAUM BLVD. NEAR HIGHLAND AVE. FREE DEMONSTRATION IN YOUR HOME EASY TERMS

EAST LIBERTY HEADQUARTERS *for* RCA
You Can Buy a Radio Anywhere, But Not the Quality of Our Service. SOLD ON CONVENIENT TERMS.
CAMERA & RADIO SHOP
6123 PENN AVE. Hiland 7823

Watch The Sun-Telegraph Ads

STOCKS-BONDS-GRAIN-PROVISIONS-LIVESTOCK

Forbes

Do Big or Little Concerns Offer Best Opportunities?

By B. C. FORBES

THE year-end usually is a time of many changes, changes in firms, changes among executives, changes of jobs.

One question the writer often is asked by young men and others under middle age is whether the prospects are better in a small concern or in a large corporation.

What would be your answer?

MY opinion is that, for the great majority of men the best thing is to make a connection with a big company.

But care must be exercised to link up with a growing, progressive organization. Corporations now, as a rule, take pains to pick only promising employes. It is just as important that an employe pick the right kind of employer.

THE economic trend in this country is very strongly towards larger and larger enterprises. It is becoming more and more difficult for an individual of modest and moderate means to launch and successfully build up a business of his own.

Of course, in smaller communities it does not take much capital to start a retail business in such lines as dry goods, tobacco, stationery, groceries, baking, hardware, drugs, notions, automobile supplies and so forth. And quite often the right kind of young man can develop a small business into a rather large one, especially when his particular line is not dominated by one or two powerful concerns.

Then, too, different lines of brokerage business can be taken up without much capital. Individual successes are fairly numerous in this field.

BUT in most other lines of business, particularly manufacturing, the large business usually can outmatch small, struggling concerns. True, many businesses started by an individual or a family of 30, 20 or 30 years ago have grown sufficiently big to attract financiers who have "floated" these businesses by issuing bonds and stock to the public. It is doubtful, however, whether the next 10, 20 or 30 years will bring relatively as many instances of this kind.

IF I were a young man contemplating entering the grocery or dry goods retail business, I think I would throw in my lot with a strong company operating chain stores or one or more important department stores.

True, the income of the ordinary manager of a chain store is not particularly attractive. But ably-managed chains grow very rapidly, and this means an increasing number of executives, buyers and other well-paid positions. Therefore, room is constantly being created at the top.

In the same way, big department stores and chains of department stores—now becoming popular—have jobs towards the top which pay generous salaries. My observation and experience is that a man doesn't have to be so very much better than ordinary to win promotion in a large organization provided he applies himself wholeheartedly to his work and keeps his eyes wide open to increase his usefulness—in other words, by filling his own job capably and exercising initiative to reach out and prove his ability to undertake more important responsibilities.

HOW about salesmen? It is becoming customary for enterprises doing a nationwide business to divide the country into a certain number of territories. In addition to the general sales manager and his assistants at headquarters, there are thus created openings for territorial or district sales managers. Consequently the salesman on the road who makes his mark has a chance either to earn good pay as a salesman or to win recognition at headquarters and be appointed a district sales manager and later, perhaps, general sales manager at distinctly better than ordinary pay.

Not only so, but it is becoming increasingly common for boards of directors of corporations to select as president or as vice president some man who has earned a conspicuous record as a master salesman.

Therefore, the role of salesman with a large and expanding corporation has greater possibilities than are offered by the ordinary small concern.

OF course, each individual must make for himself the vital decisions of his life. But it would seem to me that the greatest number of big prizes in future will be found in large-scale business. And remember that profit-sharing with executives is coming more and more into vogue. One corporation's executives this year will reap a million dollars each.

(Copyright, 1927, by B. C. Forbes.)

COTTON GINNING SHOWS DROP

WASHINGTON, Dec. 20.—(AP.)—Cotton of this year's crop ginned prior to December 13, the Census Bureau announced today, totaled 12,071,799 running bales, including 487,401 round bales, counted as half bales, and excluding linters.

Ginnings compare with 12,540,804 bales, including 555,655 round bales, ginned to December 13 last year and 14,821,846 bales, including 303,616 round bales in 1925.

The year's cotton crop has been estimated by the Department of Agriculture at 12,789,000 bales of 500 pounds gross weight. Last year's crop as indicated by the final ginning report, was 17,977,000 equivalent 500-pound bales, and the 1925 crop was 16,103,679 bales. To December 13 last year, 86.4 per cent of the crop had been ginned, and in 1925 ginnings to that date were 92 per cent of the crop.

LOCAL STOCKS

Banks—	Par.	Bid.	Ask.
Colonial Trust	100	....	201
Commonwealth Trust	100	285	....
Exchange National	50	92	95
Fifth Avenue Bank	50	125	....
Keystone National	100	200	....
Monongahela National	100	360	....
Third National	100	150	....
Miscellaneous—			
Am. Wm. Glass Machine	100	17	20
Arkansas Natural Gas	10	8½	9
Blaw-Knox	25	....	101
Carnegie Metals	25	17¾	17½
Conier Tank Car pfd.	100	104½	....
Consolidated Ice	50	3	5
Consolidated Ice pfd.	50	28	30
Dixie Gas & Utilities	....	10¾	10¾
Dixie Gas & Util. pfd.	100	82½	85
Glass Fire Insurance	50	112	115
Harbison-Walker Refrac.	100	....	185
Independent Brewing	50	....	2½
Independent Brewing pfd.	50	4½	5
Jones & Laughlin pfd.	100	120	....
Lone Star Gas	25	23½	24½
May Drug Stores	50	20	21
National Fireproofing	50	6½	7
Penn Federal	....	1	....
Pittsburgh Brewing	50	....	4
Pittsburgh Brewing pfd.	50	....	10
Pittsburgh Oil & Gas	5	3¼	....
Pittsburgh Plate Glass	100	....	227
Pittsburgh Screw & Bolt	....	51	....
Pittsburgh Steel Foundry	....	26½	....
Salt Creek Consol. Oil	10	6¾	6¾
Standard Sanitary Mfg.	25	109½	110
Union Steel Casting pfd.	100	....	106
Union Storage	25	42	....
United Engine & Fdy.	....	51½	52
United States Glass	25	15	....
Westinghouse Air Brake	50	40	....
William Zoller Co.	....	35½	....
Bonds—	Maturity.		
A. V. R. R. gold 4s	1942	97	98
B. R. & A. Trac 6s	1931	94	98
Bloomfield St. Ry. 5s	1950	85	93
Brownsville Avenue 5s	1926	85	90
Cent. Dist. Tele. 5s	1943	103	....
Cent. Pass. Ry. 6s	1924	85	....
Citizens Traction 5s	1927	90	....
Columbia Steel 5s	1942	104½	....
Duquesne Traction 5s	1930	83	87
Fed. St. & P. V. con. 5s	1942	74	78
Fort Pitt Trac. 5s	1935	72	78
Gr. L., P. & St. Ry. 5s	1941	103½	104
Independent Brewing 6s	1933	....	73½
Latrobe Iron Works 5s	1940	99½	....
M'vale, E. & S. Trac. 5s	1923	85	90
Monon. Light & Pow. 5s	1949	104½	104¾
Monon. R. C. C. & C. 6s	1949	106½	....
Monon. St. Ry. 5s	1932	85	....
Penn Street Ry. 5s	1932	85	90
Philadelphia Co. 5s	1949	107	....
Pgh., Allby. & Man. 5s	1931	85	85
Pgh. & Allby. Tele. 5s	1949	103	....
Pgh. & Birm. Trac. 5s	1929	85	....
Pgh. & W. E. P. Ry. 5s	1929*	85	90
Pgh. R. & L. E. con. 5s	1947	102¼	....
Pittsburgh Brewing 6s	1940	....	39½
Pittsburgh Coal deb. 5s	1951	80	80½
Pgh. Coal & Man. 5s	1924	85	90½
Pgh., Mck. & Con. 5s	1931	80½	90¼
Pgh., McK. & Ging. 5s	1931	92	95
Pgh., McK. & Y. 6s	1932	104¼	....
Pgh., McK. & Y. 2nd 6s	1934	100½	....
Pgh. S. & L. E. old 5s	1940	103½	....
Pittsburgh Traction 5s	1927	85	....
Second Av. Trac. con. 5s	1934	83	78
Second Av. Trac. 5s	1980	80	85
United Traction 5s	1997	65	68
Wash. & Canonsburg 5s	1952	80	....
West End Traction 5s	1938	72½	77
West Penn Railways 5s	1931	100¾	....
West Penn Traction 5s	1960	95½	97½
W. & E. P. St. Ry. 5s	1929	91	96
William Zoller Co. 6s	1942	100¼	....

*Ex-dividend.

Sales on the Exchange.

	Shares.	Price.
Carnegie Metals	100 at	18
Do.	100 at	18
Do.	200 at	18
Do.	100 at	18
Do.	100 at	18
Do.	100 at	18
Do.	100 at	17¾
Do.	100 at	17¾
Do.	100 at	17¾

NARROW CHANGES NOTED IN QUIET SESSION HERE

FINANCIAL NEWS AND VIEWS

No Action on Pan Am. Dividend.

Directors of the Pan American Petroleum and Transport Company took no action on the $1 quarterly dividend on the common and common B stock due at this time. The company issued following statement: "The Pan American Company is planning a material development of properties in 1928 and, notwithstanding the fact that dividends have been earned, it was thought wise to conserve the cash to meet requirements for the 1928 expansion and such contingencies as may develop during the year." F. H. Wicket, chairman has been ill in health for some time and requested that the board accept his resignation. Mr. Wicket will continue as president of the Dixie Oil Company, a Standard Oil of Indiana subsidiary. The stocks broke to new low ground on the news, but met support around 40.

O'Fallon Appeal Granted.

Three judges in special court at St. Louis have granted the St. Louis and O'Fallon Railroad an appeal to the U. S. Supreme Court on the excess earning issues.

Week's Oil Output Lower.

Daily average production of crude oil in the U. S. for week ended Dec. 17 was 2,474,850 barrels, a decrease of 2,185 barrels from the preceding week, according to the Oil and Gas Journal.

Seminole Slightly Higher.

The Seminole area in 24 hours ended at 7 a. m. Monday produced 373,528 barrels crude oil from 1,058 wells against 369,811 barrels from 1,050 wells Sunday. The peak was 521,500, made July 30.

Tidewater Merger Denied.

A. F. Dyke, president of Tidewater Associated Oil Co., said "rumors of affiliation between this company and the Humble Oil and Refining Company are entirely false, as no connection between these companies exists or is contemplated."

Bridge Stock Offered.

McLaughlin, MacAfee & Co., of Pittsburgh, and Boenning & Co., of Philadelphia, are offering today 6,000 shares of $7 cumulative first preferred stock, with an equal amount of common stock, of the Clarksburg-Columbus Short Route Bridge Co. These securities are being offered in units of one share of first preferred stock and one share of common stock at $110 per unit plus accrued dividend.

The first preferred stock is preferred as to assets and dividends and, in the event of liquidation, will receive $110 per share prior to the common stock. It is redeemable at $110 per share and accrued dividends, as a whole or in part on any dividend date on 30 days' notice. Dividends at the annual rate of $7 are cumulative from December 15, 1927, and are payable quarterly, March 15, June 15, September 15 and December 15.

The Clarksburg-Columbus Short Route Bridge will cross the Ohio River at St. Marys, W. Va., affording a short route between Clarksburg, W. Va., and Columbus, O.

Bonus for Bank Employes.

Employes of the East End Savings and Trust Company, who have been with that institution for a year or more, have received a month's salary as a Christmas bonus.

$5 Basis for Gillette.

The announcement that directors of the Gillette Safety Razor Company would place the stock on a $5 annual basis in the near future was confirmed by the company's bankers yesterday.

Refinancing Omar Oil.

Stockholders of the Omar Oil and Gas Company met in the William Penn Hotel yesterday to discuss a refinancing plan which provides for reorganization under the name of Phoenix Oil Company of Delaware. It was proposed to issue an additional $2,000,000 in 6 per cent preference stock to provide funds for drilling properties now under lease to the company. The leases include 40,000 acres of land in Arkansas and 1,280 acres in Wyoming. The Omar Oil and Gas is capitalized at $7,500,000 with 750,000 shares of $10 value, but its present assets are listed at $811,000. The refinancing committee is composed of John S. Craig, J. deS. Frouch, H. M. Goehring and Charles M. Schaefer. Approximately 100,000 shares were represented in assignments to the new company at the meeting.

Cotton Ginning Report.

The Department of Commerce estimates cotton ginned from the 1927 crop to December 13 totaled 12,621,498 bales compared with 15,146,104 bales during the corresponding period last year. The report was somewhat smaller than the trade had been looking for, and the cotton market after opening at 5 to 11 points higher made further gains. Trade interests and shorts were good buyers and southern selling and profit-taking sales were readily taken.

P. and L. E. Stock Authorized.

Pittsburgh and Lake Erie Railroad Company has been authorized by the Interstate Commerce Commission to issue $7,197,100 of capital stock consisting of 143,942 shares of $50 par and necessary scrip certificates which will be distributed as a dividend to holders of record December 1, 1927. Under its charter the road is authorized to issue $50,000,000 of capital stock consisting of 1,000,000 shares of $50 par. There has been issued and is outstanding $35,985,400 of the stock.

Commonwealth Edison Rights.

Commonwealth Edison Company stockholders of record December 31, are offered the right to subscribe to additional stock at par ($100) to the extent of 12½ per cent of their holdings. Warrants will expire February 1, 1928.

Ag. Chemical Calls Bonds.

American Agricultural Chemical Company has called for redemption as of February 1, $5,000,000 of its 7½ per cent bonds at 103½, leaving approximately $13,700,000 outstanding.

Gen. Motors Bears Warned.

Demand for General Motors made its appearance from the same quarters responsible for the recent outstanding strength of steel common. It caught a crowded short interest and as a result the stock sold at a new high for the move. The greatest year in the history of the corporation is forecast by some of those connected with the management and it is the buying of their associates that makes the bears worry.

Greene Can Sparks Again.

Greene Cananea gained several points more due to the combination of its technical corner and the improvement in the copper industry. One of the interests concerned in Greene Cananea Copper trading for some time in discussing movements in that stock said that rumors of an investigation of Greene Cananea are unfounded. "There is not a lack of stock in the street, although the floating supply is small. Such rumors seem to have been started by anxious shorts." Leading stock loan brokers in the loan crowd report considerable borrowing of the stock. Anaconda climbed to a new high for the move also while a new pool was reported starting work in Miami. Park Utah mines dipped a little with the Anaconda interests reputedly picking up on the reaction. Expectation of 15 cent copper next year is voiced by both sellers and buyers.

Specialist Dies on "Floor."

P. Arthur Wellman, a partner of Vernon C. Brown & Co., died suddenly this morning on the floor of the New York Stock Exchange. Mr. Wellman was the chief specialist in American Can.

THE PRODUCE MARKET

Trading at the local wholesale produce district found lines of fruit and vegetables was fair today. The prices of vegetables were unchanged. The fruit market was fairly active. Lemons and oranges were lower and grapefruits and bananas were somewhat higher.

Poultry supplies were heavy. The demand was good on heavy and fancy poultry, while other supplies were practically at a standstill. No changes in the quotations were made on this market.

Butter and cheese were firm and paid at unchanged quotations. Eggs were firm. Nearby extra, storage and Western fresh eggs were increased in price.

Carlot supplies were liberal, a total of 629 cars being on track. Included in the arrivals were 12 cars of apples, 3 cabbage, 2 cauliflower, 11 celery, 1 cranberries, 2 grapefruit, 6 grapes, 1 lemons, 1 onions, 19 oranges, 3 peppers, 8 potatoes, 4 spinach, 13 sweet potatoes and 2 tomatoes.

Hay and grain was light in receipts.

HAY AND GRAIN.
Receipts.
Pennsylvania Railroad—Seven cars of hay, 1 straw, 5 shelled corn and 6 oats.

WHOLESALE PRICES TO RETAILERS.

HAY.

Standard timothy	$16.00@17.00
No. 1 timothy	$14.50@15.00
No. 2 timothy	$14.00@15.00
No. 1 light clover mixed	$16.00@17.00
No. 1 clover mixed	$15.00@15.50
No. 1 clover	$15.00@15.50

STRAW

Oat	$12.00@12.50
Wheat	$12.00@12.50

YELLOW CORN.

No. 2 shelled	$1.05@1.04
No. 3 shelled	$1.02@1.04

OATS

No. 2 white	62@62½
No. 3 white	60@60½

PRODUCE.

Asparagus, California, crate	$4.00@12.00
Beans, hamper	$2.00@2.50
Beets, hamper	$0.60@0.75
Cabbage, crate	$1.50@2.00
Celery, crate	$2.00@3.00
Cucumbers, hothouse, dozen	.50@$1.25
Do hamper	$4.50@5.50
Lettuce, Iceberg, crate	$3.00@4.00
Do Ohio leaf, 10-lb baskets	$1.15@1.25
Do New York, crate	.50@75c
Cauliflower, California	$2.50@2.75
Mushrooms, basket	$0.@$1.25
Do Asheboro, pound boxes	40@45c
Onions, sack	$2.00@2.25
Peas, crate	$4.75@6.00
Peppers, Florida, crate	$2.50@3.00
Potatoes—	
Jersey sweets, hamper	$2.00@2.50
W. Va., N. J., new stock	$3.00@3.50
Radishes, bushel	$1.25@1.50
Spinach, bushel	90c@$1.00
Tomatoes, hothouse, basket	$2.25@2.75
Do Cal., repacked, 8-8 basket carrier	$3.00@3.50
Do lugs	$2.75@4.00
Cabbage, N. Y. state, small, bbl.	$1.00@1.25
Home-grown, bushel	30@75c

PROVISIONS.

Hams—	
18 to 20 lbs	21c
16 to 18 lbs	22c
14 to 16 lbs	23c
12 to 14 lbs	24c
10 to 12 lbs	25c
Skinned hams, 16 to 20 lbs	21c
Rosevale	25c
Do skinned	26c
PORK CUTS.	
Loins, 8 to 12 pounds	19½c
Breakfast bacon, 8 to 10 lbs	24c
Clear, 6 to 8 lbs	19@20c
LARD.	
Pure, tierces	15c
Do 1-lb prints	16c

DRY SALT MEATS.

Bellies, 20 to 25 pounds	16c
DRY SALT SMOKED MEATS.	
Bellies, 20 to 25 pounds	19c
BEEF CUTS.	
Ribs of beef, native	25c
Do medium	24c
Chucks and shoulders, native	20c
Do medium	19c
Log loins, native	32c
Short loins, native	32c
Rounds, native	29c

FRUITS.

Lemons, Cal., box	$6.00@9.00
Oranges, Cal., box	$3.50@7.00
Do Fla.	$3.00@7.50
Grapes, lug	$1.50@2.50
Grapefruit, box	$4.00@6.50
Pears, box	$4.50@5.00
Bananas, bunch	$4.00@5.00
Apples, domestic, bushels	$1.25@2.25
Cranberries, bbl.	$11.00@11.50
½ bbl.	$5.00@5.25
Pineapples, Cuba, box	$3.50@4.00

POULTRY.

Geese, lb	25@28c
Turkeys, lb	40@50c
HOG DRESSED.	
Hens, heavy	26c
Hens, leghorn	23@27c
Springers	35@37c
Turkeys, fresh	50@60c
Squabs, Jumbo, dozen	$10.00@11.00
Do com.	$5.00@7.00

EGGS.

White, fresh selected	55@56c
Nearby, selected	52@53c
current rcpts.	46@48c
Western fresh	44@47c
Storage	37@38c

GROCERIES.

ROASTED COFFEE.	
Arbuckle, lb	35c
Fancy Santos, lb	37c
Golden Rio, lb	34c
Java, lb	45c
Maracaibo, lb	40c
Peaberry, lb	35c
FLOUR.	
Spring wheat, barrel	$8.75
Winter	$7.50
Rye	$6.50
SUGAR.	
Cane, granulated, per cwt	$6.50
Do 10-pound	$7.00
Do cubes, cwt.	$7.50
BUTTER AND CHEESE.	
Prints	59@61c
Tubs	58@59c
Ohio & Pa.	54@54½c
CHEESE.	
N. Y. old full cream	33@34c
Do new full cream	30@31c
Rice, fancy head, 100-lb bag	
Do Blue Rose, fancy, lb.	5½@6c
Do choice	4½@5½c
BEANS.	
Navy, fancy Mich. lb.	6½@7½c
Marrowfat, white, pound	9@10c
Red kidney	10@11c
Cal. lima, lb.	8@8½c
PEAS.	
Dried green, pound	5½@6½c
Yellow split, pound	7½@7½c
Green split	6½@7½c

BUTTER AND CHEESE.

Prints	59@61c
Tubs	58@59c
Ohio & Pa.	54@54½c
CHEESE.	
N. Y. old full cream	33@34c
Do new full cream	30@31c
Limburger	34@35c

LIVESTOCK MARKETS

Union Stock Yards, Herrs Island

Brinkman, Wood & Beck, livestock commission merchants, furnish the following quotations:

Cattle—Receipts, light; market steady. Good to choice, $13.25@15.50; good, 1,100 pounds, $12.50@13.00; medium, 1,200-1,300 pounds, $11.50@12.00; fair, 1,050-1,175 pounds, $12.50@13.25; fair, 900-1,100 pounds, $9.50@11.00; common, 700-900 pounds, $6.50@8.25; common to good fat bulls, $5.00@8.25; common to good fat cows, $3.00@5.50; heifers, 700-1,000 pounds, $8.00@11.00; fresh cows and springers, $30 to $125.00.

Hogs—Receipts, eight double-deck loads; market steady. Prime heavy hogs, $9.15@9.25; heavy mixed, $9.15@9.25; medium, $9.15@9.25; heavy Yorkers, $9.15@9.25; light Yorkers, $8.00@8.50; pigs, $8.00@8.25; roughs, $7.00@7.65; stags, $5.00@6.00.

Sheep—Receipts, two double deck loads; market slow and lower on lambs. Prime wethers, $6.00@8.25; good mixed, $7.25@7.75; fair mixed, $5.50@6.50; culls and common, $1.50@4.00; culls and choice lambs, $10.00@13.75.

Calves—Receipts, light; market steady. veal calves, $16.00@16.50; heavy and thin calves, $5.00@13.50.

Chicago

Hogs—Receipts, 40,000 head; market generally steady with Monday's best prices; top, $8.80; bulk good to choice, 210 to 300-lb. averages, $8.45@8.75; most 160 to 200-lb. weights, $8.15@8.50; bulk pigs, $7.25@7.75; most packing sows, $7.35@7.75; big packers talking around 10c lower than early prices.

Cattle—Receipts, 7,000 head; steer supply very small; better grades, 25@40c higher to shippers; plainer kinds strong to 25c up; she stock slow, steady; bulls and vealers unchanged; stockers and feeders firm; most fat steers, $13.25 downward; cows and heifers predominating in run; low cutters largely $5.25; strong weight cutter cows up to $6.00; weighty common bulls around $7.75; lighter bulls, $7.00@7.50; vealers, $10.50@12.00, according to weight; mostly $11.00@12.00 to big packers; outsiders up to $13.50.

Sheep—Receipts, 17,000 head; market opening slow; choice handy weight lambs steady to weak, upward to $14.35; others 15@25c lower; good desirable weights, early, $12.75@13.00; good heavies, $12.00@12.50; fair native throwouts, $10.00@10.75; sheep steady; fat ewes, $6.00@6.75; early top, $7.00; feeding lambs slow, weak; good offerings, $12.50@12.60.

East Buffalo

Hogs—Receipts, 400 head; holdovers, 1,700 head; market steady to 10c higher; 180 to 240 lbs., mostly $9.35; few head $9.50; light lights, $8.50@9.00; pigs mostly $8.25; packing sows, $7.25@7.75.

Cattle—Receipts, 150 head; market steady; low cutters to cutter cows, $4.00@5.75.

Calves—Receipts, 150 head; market steady; top vealers, $16.50; cull and common, $10.00@12.50.

Sheep—Receipts, 600 head; holdovers, 1,000 head; market very slow, few sales weak; top lambs, $13.75; cull and common, $10.00@11.50; fat ewes available, $6.00@7.00.

Cincinnati

Hogs—Receipts, 1,300; holdovers, 648 head; market opening 40@50c higher; butchers 180 pounds up, most early sales, $9.00@9.10; talking slightly higher on lighter weights; packing sows 25@50c higher, $7.00@7.50.

Cattle—Receipts, 1,600 head; bidding lower on steers, others steady to weak; medium to good heifers, $9.50@11.25; steers up to $12.00; butcher cows, mostly $6.50@7.00; all cutters, $4.75@5.75; bulls, $8.25.

Calves—Receipts 350 head; market steady; bulk veals, $10.00@14.00.

Sheep—Receipts, 450 head; market steady; bulk good and choice lambs, $11.00@13.50; top, $14.00; common and medium grades, $8.00@10.50; ewes, $6.00 down.

COTTON MARKET

NEW YORK, Dec. 20.—The cotton market opened steady today at an advance of 5 to 12 points, active months soon showing net gains of 17 to 18 points on further covering and buying, inspired by the census report giving 12,671,799 bales ginned prior to December 15, compared with 13,540,804 last year.

These figures evidently were below average expectations, but did not seem to be generally regarded as justifying any material change in prospects for the total crop. After selling up to 19.42c for January and 19.73c for May, prices reacted nearly to yesterday's closing quotations under realizing. Buying continued, however, and appeared to be encouraged by reports that one of the trade authorities estimated the world's consumption of American cotton for the first four months of the season at 8,000,000 bales in excess of last year. Prices at the end of the first hour were about 5 to 10 points net higher.

The reaction from the opening advance extended to 19.05c for January, or about 20 to 25 points below yesterday's closing figures on the more active positions. There was considerable realizing by recent buyers and the market showed the effects of an earlier technical position following the advances of yesterday and last week. The decline brought in some trade buying or covering, however, and prices steadied later, when offerings were lighter. The market at midday was net unchanged to 2 points higher.

New York Bond Market

NEW YORK, Dec. 20.—(AP.)—Transactions in the most active bonds on the New York Stock Exchange today were as follows, omitted in sales column (United States bonds in dollars and thirty-seconds of dollars):

UNITED STATES GOVERNMENT BONDS.

Sales.		High.	Low.	Last.
497	Liberty 3½s '32-47	101.26	101.21	101.26
19	Liberty 4s	103.11	103.11	103.9
606	Liberty 4¼	103.22	103.20	103.21
15	Liberty 4¼ reg.	103.10	103.17	103.19
558	Liberty 4th 4¼s	104	103.31	103.31
2	Liberty 4th 4¼s reg.	103.28	103.28	103.28
65	Treasury 4¼s '47-52	115.21	115.19	115.21
140	Treasury 4s '44-54	110.21	110.20	110.21
271	Treasury 4¼s '40-50	107.25	107.20	107.23
17	Treasury 4¼s '44-47	106.10	106.08	106.08

CORPORATION BONDS.

Sales.		High.	Low.	Last.
10	Am Beet Sug cvt '35	83½	83½	83½
1	Alax Rub gold 8s	104½	104½	104½
61	Am Agr Chem 7½s	104½	104½	104½
1	Am Chain of deb 6s	104½	104½	104½
10	Am Cotton Oil 5s	104½	104½	104½
9	Am Smelting 5s	101½	101½	101½
9	Am Sugar Ref 6s	105½	105½	105½
20	Am Tel & Tel 5½s	106½	106½	106½
2	Am T & T col 5s '46	106½	106½	106½
27	Am T & T col 4s	90½	90½	90½
7	Am T & T of 5s '65	106½	106½	106½
1	Am Tob Pike 6s '40	109	109	109
5	Am W W & Elec 5s	107½	107½	107½
10	Am Writ Paper 6s	47	47	47
113	Anaconda Cop 7s '29	115½	114½	115½
10	Anaconda Cop 6s '53	110½	110½	110½
10	Andes C M 7s	120	120	120
1	Ang Chil Nit 6½s	101½	101½	101½
1	Arch Co Del 5½s	89	89	89
1	Arm & Co pref 4½s	92	92	92
1	A T & S F gen 4s	93½	93½	93½
3	A T & S F adj 4s	93½	93½	93½
1	A T & S F cvt 4½s	110½	110½	110½
1	A T & S F cvt 5s	116½	116½	116½
4	Atlanta & Birm 4s	94	94	94
5	At Gulf & W I 5s	104½	104½	104½
1	Atl Refg deb 5s	102½	102½	102½
1	Baldwin L 5s	106½	106½	106½
21	Balto & Ohio 6s '25	100½	100½	100½
1	B & O cv 6s '95	111½	111½	111½
1	B & O 1st 5s	101½	101½	101½
1	B & O refg 5s	101½	101½	101½
1	B & O cv 5s	101½	101½	101½
68	B & O cvt 4½s	97½	97½	97½
1	B & O gold 4s	87½	87½	87½
3	B&O to PLE&WV 4s	89½	89½	89½
18	B & O S W div	101	101	101
1	B & O T & C div 4s	85½	85½	85½
1	Barnsdall 6s ser	101	101	101
1	Barnsdall 6s war	103½	103½	103½
25	Beth Steel 7s '31	107½	107½	107½
2	Beth Steel con 5½s	102½	102½	102½
12	Beth Steel ref 5s	102½	102½	102½
1	Beth Steel p to 5s '36	101½	101½	101½
3	Boivn Ctv RR 1st 5s	94½	94½	94½
13	Brklyn Edi gen 5s A	106	105½	105½
1	Brklyn Man T 6s	107	107	107
2	Brklyn R T 1st 5s	103	103	103
22	Bklyn Un Gas 5½s	243	241	241
1	B R & P con 4½s	94½	94½	94½
1	Bush Term con 5s	104	104	104
1	By Prod Cok 5½s '45	102	102	102
1	Cal Pet 5s	96	96	96
1	Camaguey Sug 7s	100½	100½	100½
1	Can Nat Ry 4½s '30	100½	100½	100½
1	Can Nat Ry 4½s '51	101½	101½	101½
1	Can Nor deb 6½s	104½	104½	104½
1	Can Pac deb 4s	90	90	90
1	Central Pac 5s	104½	104½	104½
23	Cen Pac 1st gld 4s	93½	93½	93½
3	Central Steel 8s	104½	104½	104½
1	Cerro de Pas 7s	104½	104½	104½
3	Ches Corp 5s '47	101½	101½	101½
1	Ches & O con 5s	104½	104½	104½
2	Ches & O gen 4½s	97½	97½	97½
1	Chi & Alton 4½s stf	81½	81½	81½
3	C H & Q ref 5s A	103½	103½	103½
2	C H & Q 4½s '71	102	102	102
12	Chic & Ill 5s '51	102½	102½	102½
1	Chic Gt Western 4s	72	71½	71½
1	C M & St P 6s	103½	103½	103½
4	C M & St P 5s stf	89½	89½	89½
1	C M & St P gen 4½s	91½	91½	91½
10	C Mass P cvt 4½s ctf	69½	69½	69½
20	C Mass P 5s ctfs	69½	69½	69½
7	Chic & N W 7s	112½	112½	112½
2	Chic & N W 5s	107½	107½	107½
1	Chicago Railway 5s	96	96	96
20	C R I&P rfg 4s	97	97	97
4	C R I & P rfg 5s	104½	104½	104½
3	C T Hte & S E 5s	101½	101½	101½
1	Chi Un Sta 5s ser B	104½	104½	104½
1	Chi Un Sta 5s 1944	104½	104½	104½
1	Chi Un Sta 4½s A	101	101	101
20	Chi & W Ind 5½s '62	101½	101½	101½
4	Chi & W Ind 4s	91½	91½	91½
17	Chile Cop 7s '47	97½	97½	97½
1	C I R L & C 6s	97½	97½	97½
43	CCC & St L rfg 4s A	101½	101½	101½
1	CCC & St L rfg 5s D	104½	104½	104½
1	Cleve Cin Term 5s	104½	104½	104½
1	Col P & L 1st gen 5s	104½	104½	104½
1	Col & So rfg 4½s	90½	90½	90½
1	Col & So rfg 5s	97½	97½	97½
20	Columbian G & E 5s	97½	97½	97½
1	Commer Cable 4s	87½	87½	87½
4	Com Tob Secty 6s	103½	103½	103½
8	Con Coal of Md 5s	102½	102½	102½
10	Con Gas N Y 5½s '45	104½	104½	104½
1	Consumers Pow 5s	104½	104½	104½
1	Container Corp 6s '46	98½	98½	98½
11	Cont Ins & Fa 6½s	99½	99½	99½
12	Crown Cork Seal 6s	104½	104½	104½
1	Crown Will 6s '31	107½	107½	107½
4	Cuba Cane Sug deb 8s	97	97	97
11	Cuba North Rys 5½s	97	96½	96½
1	Cuba R R 6s	97½	97½	97½
10	Cub-Am Sug cvt 6s	107½	107½	107½
20	Cuba Dom Sug 7½s	100½	100½	100½
2	Del & Hud 7s	106	106	106
1	Del & Hud rfg 4s	94½	94½	94½
30	Del & Rio Gr con 5s	85½	85½	85½
1	D L & W 7s gen 5s	99½	99½	99½
1	Del R R 1st A 6s B	106	106	106
2	Det Edis 1st '49 A	105½	105½	105½
2	Det Unit Rys 4½s	97	97	97
25	Dodge B 6½ ss ctf '40	99	99½	99
5	Dold Jacob Pkg 6s	97	97	97
16	Duquesne Lt 4½s	100½	100½	100½
3	East Cuba Sug 7½s	100½	100½	100½
3	Erie 1st con sst 7s	106½	106½	106½
12	Erie rf & ext 5s '67	98½	98½	98½
1	Erie gen 4s	87½	87½	87½
9	Erie cvt 4s A	87½	87½	87½
3	Erie cvt 4s B	87½	87½	87½
2	Erie Genes Ry cr 6s	114½	114½	114½
2	Fed Lt 1st 6s ct '42	104½	104½	104½
1	Fed Lt & Trac 5s	98½	98½	98½
1	Fed Lt & T stpd '42	98½	98½	98½
19	Florida E Cst 4½s	89½	89½	89½
1	Florida Pow 5s	100½	100½	100½
19	Gen Mat Acpt 6s	97	102	102
1	Gen Refrigeries 6s	100½	100½	100½
23	Gen Ry Sig 6s	104½	104½	104½
1	Gen Ry Sig 6s A	104½	104½	104½
14	Goodrich B F 6½s	106	107½	108
23	Goodyear Tire 5s '57	94½	94½	94½
44	Goth Silk Hos 6s	102½	102	102½
7	Gould Coup 6s '40	73½	73	73
1	Gr Trk Ry Can 5s	116½	116½	116½
9	Gt North Ry 7s A	116½	116½	116½
1	Gt North Ry 6½s F	112½	112½	112½
10	Gt North gen 4½s '76	100	99	99
1	Gulf Sta 5½ 1st A '41	97	97	97
2	Hav Elec 5½s	81	81	81
1	Hudson Co 5s A 46	94½	94	94½
3	Hud & Man rfg 5s A	101½	101½	101½
20	Hud & Man adj inc 5s	92½	92½	92½
12	Hunt Oil & Ref 8½s	102½	102½	102½
12	Hunt Oil & Ref 5s '37	100½	100½	100½
1	Illinois Bell Tel 5s	105½	105½	105½
1	Illinois Cent 4½s	112½	112½	112½
1	Illinois Cent 4½s	101½	101½	101½
10	Ill Cent ext 3½s '51	90	90	90
1	Ingersoll Rd 6s A	103½	103½	103½
11	Int Hydro Ctl 5s A	97½	97½	97½
1	Int Mercantile Mar 6s	107½	107½	107½
1	Int Paper 5s A	104½	104½	104½
1	Int Paper rfg 6s A	104½	104½	104½
11	Int Rys C A 6½s '47	97	96½	96½
5	Int T & T 4½s '52	96	95½	95½
1	Kansas Mich 1st 4s	90	90	90
20	K C F S & M 4s	90	90	90
1	K City P&L 5s	103½	103½	103½
5	K C Southern 5s	102½	102	102½
10	K C Southern 1st 5s	74½	74½	74½
1	K C Term 4s	84½	84½	84½
1	Kan Gas & El 6s	105½	105½	105½
13	Kayser J 5½s '47	104½	104½	104½
5	Kelly-Spr & Tire 6s	109	108½	109
42	Kings Co El 4s stpd	83	82½	82½
3	Lac Gas of St L 5½s	105½	105½	105½
10	L&AMS gtd 4s '31	90½	90½	90½
3	Lehigh Val 5s '2003	111½	111½	111½
1	Lehigh Val Pa gen 4s	92½	92½	92½
1	Lex & East Ry 5s	113½	113½	113½
19	Liggett & Myers 7s	122½	122½	122½
23	Liquid Carbonic 6s	118	117	117½
7	Loew's Inc 6s ww '31	106½	106	106½
2	Loew's Inc 6s ex-war	98½	98½	98½
1	Long Isl deb 5s '37	100	99	99
18	Lorillard Co 5½s '51	97	96½	96½
1	Lorillard Co 7s	104½	104½	104½
22	Lou & N rfg 5½s	109½	109½	109½
3	Lou & N 5s B '2003	104	104	104
1	Lou Gas & El 5s	104½	104½	104½
16	Manhat Ry con 4s	69½	69	69
11	McCrory Str 5½s '41	101	100½	100½
1	Met Ed 5s	102½	102½	102½
5	Mid Cont. Pet 6½s '40	105	105	105
21	Mil ER&L 1st 5s B '61	103	103	103
4	M & St L 1st rlfg 4s	115½	115½	115½
3	M StP&SSMarie 6½s	102½	102½	102½
1	M StP&SSMarie 5½s	95	95	95
6	M SP&SSM con 5s	94½	94½	94½
16	M SP&SSM 1st con 4s	91½	91½	91½
5	M K & Tex pl 4s C	102½	102½	102½
5	M K & Tex nw pl 5s A	104½	104½	104½
83	M K & Tex ad) 5s A	104½	104½	104½
6	M K & Tex 1st 4s	92½	92½	92½
20	Mo Pac 5s F '77	101½	101½	101½
5	Mo Pac rfg 5s '65 A	101½	101½	101½
4	Mo Pac gen 4s	82½	82½	82½
1	Montana Pow 5s A	104½	104½	104½
5	Montreal Tr col 5s '41	100½	100½	100½
8	Morris & Co 1st 4½s	87	87	87
5	Morris & Essex 3½s	85½	85½	85½
1	Nassau & Sou 6s ctf '43	106	106	106
2	Nassau El cer 4s stpd	55	55	55
13	Nat Dairy Prod 6s	103½	103½	103½
10	N Ry Mx 4½s'57 ass	13½	13½	13½
10	N Ry Mx 4s '77 ass	21½	21½	21½
10	Nat Rad 6½s	100½	100	100½
1	Nt Ry Mex 4s '51 asd	11¾	11¾	11¾
15	New Eng T & T 5s	107½	107	107
23	N Y T&T gen 4½sstd	101½	101½	101½
8	N O P Ser 5s ctf '52 A	99½	98½	99½
8	N O P Ser 5s '55 B	99½	99	99
2	New Orl Term 4s	92	92	92
4	N O T & Mex 5½s	105½	105½	105½
2	N O T & Mex 5s C	104½	104½	104½
9	NYC&HR deb 6s	109	108½	108½
42	NYC&HR rf imp 5s	110¾	110¾	110¾
35	NYC&HR rf imp 4½s	104	103½	103½
6	NYC&HR deb 4s	98½	98½	98½
19	NYC&HR con 4s	97½	97	97½
1	NYC&HR rf 3½s	87½	87½	87½
1	NYG Le 6½ col tr 5½s	99	99	99
2	N Y C & St L 6s	105	105	105
1	N Y C & St L 5s	107	107	107
1	N Y Edison 5s	106½

NEW YORK CURB MARKET

NEW YORK, Dec. 20.—(AP)—Following is the official list of transactions on the New York Curb Exchange, giving all stocks and bonds traded in[to] quoted in some column in bond list:

STOCKS

Sales.		High.	Low.	Last.
600	Acetol Prod	11¾	11¾	11¾
100	Allison Drug B	16	16	16
200	Alliance Ins	33	32½	32½
200	Aluminum Co Am	123	122	122
100	Am Beet Sug	37	37	37
100	Am Br Boy	67½	67½	67½
100	Am Br Shoe	81½	81½	81½
200	Am Cigar	98	97½	97½
200	Am Com Alcohol	55	54	54
200	Am Cyan B	39	37¾	37¾
300	Am Ice	37½	37	37
300	Am Ind Stores	17¼	17	17
100	Am Par Pen vtc	6¾	6¾	6¾
200	Am Sm & R	102	101½	101½
25	Am Light & Trac	178	177	177
400	Am Maracaibo	10¾	10¾	10¾
200	Am Metal	30¾	30¼	30¼
200	Am Rolling Mills	39	38¾	38¾
200	Am Safe & Dp vtc	24¾	24¾	24¾
100	Do pf ctf	98½	98½	98½
100	Do 1st pf	97	97	97
400	Am Superpower B	40	40	40
100	Do pf ctf	93½	93½	93½
100	Do 1st pf	97	97	97
100	Amsterdam Trust	43	43	43
100	Angio-Am Oil	10¾	10¾	10¾
100	Arkansas Nat Gas	6¾	6¾	6¾
100	Asso Gas & Elec	87	87	87
100	Asso Oil & Gas vtc	11¾	11¾	11¾
100	Atl Fruit & Sug	21¾	21¾	21¾
100	Atlas Plywood	63½	63½	63½
100	Atlas Port Cem new	39	39	39
200	Auburn Auto	119½	118½	119½
100	Baker Corp pf	104½	104½	104½
100	Bancitaly	12½	12½	12½
100	Barnsdall cls A	18¾	18¾	18¾
100	Barnsdall cls B	19	19	19
200	Brooklyn Edison	130	130	130
200	Buda Mach & Foundry	20	20	20
100	Buffalo N & E Pow	81	81	81
100	Buf Niag & E Pow	114	114	114
100	Bush Term Bldg	46½	46½	46½
100	Campbell Soup	67	67	67
100	Can Dry Alcohol	49	49	49
100	Can Indus Alcohol	69¾	69¾	69¾
100	Can Wire Cable	18¾	18¾	18¾
100	Carib coal new	19	19	19
100	Carnegie Metals	4¾	4¾	4¾
100	Case Pow Wire	40	40	40
100	Caterpil Trac new	63	63	63
100	Celanese 1st pref	46	46	46
100	Do 2d pref	51	51	51
100	Cen States Elec	67½	67½	67½
100	Cent Ariz Lt & Pr	40	40	40
100	Chicago Nipple Mfg	15	15	15
100	Chicago Yellow Cab	69	69	69
100	Citizens Util	19¾	19¾	19¾
100	Do 2d pf	19¾	19¾	19¾
100	Do Pow & Lt pref	100½	100½	100½
100	City Ice & Fuel	37¾	37¾	37¾
100	Club Alum Uten	27	27	27
100	Colon Oil	3¾	3¾	3¾
100	Comw Pow pf	100½	100½	100½
100	Conn Pow pf	100½	100½	100½
100	Cons Cop Mines	61	61	61
1,000	Cons Dairy	24¾	24¾	24¾
100	Cons Gas & El Balt	67½	67½	67½
100	Cons Laundry Corp	16	15¾	15¾
100	Consol Royalty	6¾	6¾	6¾
200	Continental Oil vtc	18	18	18
100	Cortes Silver	18	18	18
400	Courtauld	38¾	38	38
100	Creole Syndicate	4¾	4¾	4¾
100	Crowley Milner	23	23	23
200	Crown Central	83	83	83
200	Cuban Pow	60	60	60
200	Cuyamel A	40½	40½	40½
100	Deere & Co	227½	227½	227½
100	Do Pow vtc	95	95	95
100	Derby Oil pref	4	4	4
100	Detroit Creamery	20	20	20
100	Divine Estate	64	64	64
100	Dixon Crucible	179	174½	179
100	Dodge Bros Cl A	19¾	19¾	19¾
200	Dow Bunl & Share	81	81	81
100	Do preferred	104½	104½	104½
2,500	Electric Invest	4¾	4¾	4¾
100	Elec Pow & Lgt war	14¾	14¾	14¾
100	Empire Power	32¾	32¾	32¾
100	Eng Coal mines	2	2	2
100	Estey Wel A	3	3	3
100	Evans Auto Load B	3	3	3
100	*Evans Auto Load B	3	3	3
100	Fajardo Sugar	161½	161½	161½
100	Fansteel Prod	35	35	35
100	Federal Wat A	35	35	35
100	Federated Metals	39	39	39
1,700	Firestone T & R	232	230	230
100	Fisher Body Corp	118	118	118
20	Ford Mot Canada	405	405	405
200	Foundation, Foreign	49	49	49
100	Gen Electric A	39	39	39
1	Do B	39	39	39
100	Gen Ice Cream	62½	62½	62½
100	Gen Pub Service	37	37	37
100	Gen Theatres Equip	117	117	117
100	Gilchrist Co	19	19	19
100	Gilmore Oil	6¾	6¾	6¾
100	Glen Alden Coal	39	39	39
100	Glidden Co	37	37	37
100	Gold Seal Elec	3¾	3¾	3¾
100	Golden Center Min	3	3	3
100	Golden State Min	19	19	19
200	Grand Stores	55	55	55
2,500	Gulf Oil Corp Pa	114	110¾	111¾
100	Ha-Ver Petrol	3¾	3¾	3¾
700	Happiness Candy Stl	7	7	7
100	Hawthorne Mfg	62	62	62
100	Heela Mi	11¾	11¾	11¾
100	Heilman Det Car	17½	17½	17½
100	Hercules Mot	11¾	11¾	11¾
100	Hires Geo J	39	39	39
100	Hollinger Con Gold	11¾	11¾	11¾
100	Home Oil & Gas	3¾	3¾	3¾
100	Hormel & Co	39	39	39
100	Houston Oil	39	39	39
100	Humble Oil & Ref	67½	67½	67½
200	Hupp Mot Car	17¾	17¾	17¾
100	Hupp Mot Car Add	18¾	18¾	18¾
200	Hydraulic Steel	25¾	25¾	25¾
100	Hydro Elec Sec	19	19	19
100	Illinois Pipe Line	179	179	179
100	Imperial Oil	39¾	39¾	39¾
100	Indep Brewing	19	19	19
100	Indiana Pipe Line	77½	77½	77½
100	Indian Refining	11¾	11¾	11¾
100	Indiana Pipe Line	179	179	179
100	International Petroleum	34¾	34¾	34¾
100	Int Petroleum	39¼	39¼	39¼
100	Int Utilities A	40¾	40¾	40¾
100	Do B	40¾	40¾	40¾
100	Kroger Grocery	144½	143¾	143¾
100	Kruskal & Kruskal	19¾	19¾	19¾
100	Land Co Florida	20¾	20¾	20¾
100	Lehigh Pow Sec new	20¾	20¾	20¾
100	Lehigh Val Coal ctf	39¾	39¾	39¾
73	Lehigh Val Coal pf	98½	98½	98½
100	Libbey Owens S Gl	132¾	132¾	132¾
100	Lone Star Gas	14¾	14¾	14¾
125	Lone's Inc vtc	14¾	14¾	14¾
100	Long Isl Lt pf	111¾	111¾	111¾
100	Mare Wireless Loki	3¾	3¾	3¾
25	Maryland Casualty	190½	190½	190½
200	Mason Val Mines	19	19	19
100	Mavis Bottling	19¾	19¾	19¾
100	Mesa Corp	24¾	24¾	24¾
100	May Drug Stores	24¾	24¾	24¾
100	May Hos Mills pf	44¾	44¾	44¾
100	Medd Johnson new	38	38	38
100	Mengel Co	19½	19½	19½
100	Mexico	41	41	41
200	Mid West Util	120½	120½	120½
100	Do pr lien	122½	122½	122½
250	Middlend Steel	38	38	38
100	Mohawk & Hud war	6¾	6¾	6¾
100	Mohawk & H Pow	20¾	20¾	20¾
100	Mt Producers	20½	20½	20½
800	Nat Elec Pow A	28¾	28¾	28¾
200	Nat Food Prod B	13¾	13¾	13¾
100	Nat Fuel & Gas	39	39	39
100	Nat Pub Serv A	19¾	19¾	19¾
200	New Cornelia Cop	19¾	19¾	19¾
200	N Mex & A Land	11¾	11¾	11¾
100	Newmont M	120½	120½	120½
100	N Y Oil	11¾	11¾	11¾
5	Nat Baking pfd	92	92	92
100	N Y & Honduras	12	12	12
100	Niles B Pond	34¾	34¾	34¾
100	Nipissing M	3¾	3¾	3¾
100	N Bond Mortg	19	19	19
200	Nor Cen Texas	31½	31½	31½
100	N Ohio Pow	17¾	17¾	17¾
100	Nor States Pow A	134¾	134¾	134¾
100	N Ill Power	21¾	21¾	21¾
100	Ohio Brass B	112	111¾	111¾
100	Ohio Oil	69½	69	69
100	Pantepec O Venez	9¾	9¾	9¾
400	Penn Mex Fuel	35	35	35
100	Penn Pub Serv pf	93½	93½	93½
200	Penn Wat & Pow	69½	69½	69½
400	Peoples Drug Stor	49¾	49¾	49¾
100	Phil Dairy P pr pf	93	93	93
100	Phila Electric	54½	54½	54½
100	Pick Barth Co pf	22	21¾	21¾
200	Pige Wire Corp	26	26	26
100	Plymouth Lead	69	69	69
100	Prairie Oil & Gas	50½	50½	50½
100	Prairie Pipe Line	146½	146½	146½
100	Pratt & Lambert	54	54	54
100	Quaker	27¾	27¾	27¾
100	Reiter Foster	6¾	6¾	6¾
100	Rep Met Truck ctf	3¾	3¾	3¾
100	Richmond Radiator	28½	28½	28½
100	Do cv pf	41¾	41¾	41¾
200	Safeway Stores	320	317½	317½
500	Salt Creek Cons	6½	6½	6½
100	Do Preferred	53½	53½	53½
100	Sanitary Grocery	101	101	101
100	Seeman Bros	13¾	13¾	13¾
1,200	Servel Inc vtc	47¾	47¾	47¾
100	Do pf	97	97	97
100	Shaffer Pet	6¾	6¾	6¾
100	Sierra Pac Elec	27	27	27
100	Silver (D Dru	19¾	19¾	19¾
100	S E Pow & Lt	14¾	14¾	14¾
100	So Nat Gas	14¾	14¾	14¾
100	South Penn Oil	39	39	39
100	Spicer Mfg	28	28	28
1,100	Stand Gas Telecom	10½	10½	10½
1,000	Stand Oil Indiana	73¾	73¾	73¾
100	Stand Oil Kansas	39	39	39
100	Stand Oil Nebraska	42	42	42
100	Stand Oil Ohio	74	73	73
100	Do preferred	119	119	119
100	Stein & Finch	19	19	19
100	Sterling Oil	143	143½	143½
100	Stutz Motor Car	19¾	19¾	19¾
100	Submarine Boat	19	19	19
100	Sun Ray Oil	19¾	19¾	19¾
100	Swift Internat	25¾	25¾	25¾
100	Sykes Wash Mch B	18¾	18¾	18¾
100	Tidal Osage	20¾	20¾	20¾
100	Do 8 per ctf	19¾	19¾	19¾
100	Timken Det Axle	19¾	19¾	19¾
100	Todd Shipyards	51¾	51¾	51¾
100	Toronto Elec	19	19	19
100	Trans Lux Day Pict	4¾	4¾	4¾
300	Trico Prod	28¾	28¾	28¾
40	Tunica Art S B ctf	405½	405	405
200	Union & Unit Tob	100	100	100
1,400	United Elastic B	19¾	19¾	19¾
800	Un Elec Coal ctf	3¾	3¾	3¾
100	Unit Gas Imp	115	115	115
1,200	Un Lt & Pow A	13¾	13¾	13¾
100	Do B new	19	19	19
600	U S Freight new	82¾	81	81¾
50	U S Gypsum	88	87	87
2,400	United Biscuit new	40¾	40	40¾
100	Do pf	115	115	115
2,400	United Verde Ext	17	16¾	16¾
100	Utility Shares	12	12	12
100	Vacuum Oil	146	146	146
100	Venez Mex	19	19	19
2,200	Wagner Elec & Mfg	16	16	16¼
700	Watson J W Co	19¾	19½	19½
100	Wentworth	24½	24½	24½
100	Worth Inc	22½	22½	22½
800	Wright Ae & Rubber ctf	70¾	69¾	70¾
100	*West Auto S pf pf	29½	29¾	29¾
1,000	West Ind Electric	60	60	60
1,200	White S M deb rts	12	11¾	12

DOMESTIC BONDS.

$6	Alabama Pow 4½s	95¾	95¾
2	Allied Pack 8s '39	46	46
2	Aluminum Corp 5s '52	101¾	101¾
8	Am G & E 6s R 2016	108½	108½
5	Am P & L 5s 2016	107¾	107¾
1	Am Seat 6s '36	103½	103½
9	Appalach Pow 5s '56	99½	99½
2	Ark Pow & Lt 5s '58	98¾	98¾
65	As Elec 5½s	104	103¾
39	As G & E 5½s	101¾	101¾
30	At Fruit & Sug 8s '49	21¾	21¾
8	Berse Valve 6s '42	99½	98½
5	Beacon Oil 6s '36 ww	102¾	102¾
10	Bell Tel Can 5s B	103¾	103¾
3	B & M A C 5s '67	98	97½
10	Bos Con Gas 5s '47	103½	103½
80	C M & St P and 5s 2000	83½	83½
1	Chi Pneu Tool 5½s '42	99½	99½
1	Cities Ser 6s '66	97¾	97¾
10	Cities Ser Gas 5½s '42	97¾	97¾
41	Cities S P 5½s '27	97	97
1	Con Textile 8s '41	93	93
10	Cudahy Pkg 5s '46	101	101
7	Detroit Cy Gas 5s '30	103½	103½
10	Det Inter Bridge 7s '52	100	100
25	Do 6½s '52	100	100
3	Emp Gas & Fuel 5½s '42	99½	99½
21	Firestone Tire 5s '42	100½	100½
100	Fla P & L 1st 5s '54	97¾	97¾
10	Gair Robt 8½s '42	97	97
10	Gallaway Pow 8s '36	90½	90½
1	Do 8s	91	90½
1	Gen Am Inv 5s '52	138½	138½
1	Georgia Pow 5s '67	101	101
1	Brigade Food Prod	141	141
16	Interest On 6s '30	103½	103½
16	Indianapolis P & Lt 5s '57	103½	103½
1	Inter Pow Sec 7s '57	95½	95½
1	Do 5s '57	95½	95½
10	Inters Pub Ser 5s '56	99	99
21	Int Match 5s	39½	39½
5	Jacobs High Coal 6s '41	104½	104½
18	Kingsport Gas & C 5s '47	99½	99½
1	Laclede Gas 5½s '60	101	101
1	Lehigh Pow Sec 5s A	100½	100½
1	Libby McNeill 5s '42	99	99
1	Long Isl Lt 6s '45	103	103
1	Manufac Ltd Pow 6s '42	100	100
16	Milw Gas El 4½s '67	101½	101½
1	Nat Pub Serv 6s '57	100½	100½
1	Nat P & Lt 6s 2026	107½	107½
1	Nat Pub Serv 6½s	100½	100½
108	N Y Pr & Lt 4½s '67	96	95½
1	Ohio Pow 5s '52	100½	100½
1	Ohio Riv Ed 5s '51	100½	100½
1	Pac Gas & El 4½s '57	98½	98½
1	Penn Pub Ser 6s '49	100½	100½
1	Phila Elec 5½s '72	106	106
38	Pill Pots 8½s '39	95½	95½
3	Power C N Y 5½s '47	99½	99½
1	Puraste P L 6s	99½	99½
6	Rocky Gas 4½s	90½	90½
1	Secur Corp 6s '51	100½	100½
4	Shawnig W&P 4½s '67	90½	90½
2	Solvay Am 5s '42	99½	99½
10	SP&L 2025 w w	101½	101½
1	So Dairies 6s '39	100½	100½
1	Stand Oil N Y 5½s '46	101	101
1	Stand Pow & Lt 6s '31	99½	99½
1	Stud Sludge 7s '42	100	100
1	Tel Pow Co 4½s '67	90½	90½
10	Transcont Oil 5s '37	114	114
15	Un Lt & Ry 5½s '52	97½	97½
1	Un P R Sug 6½s A	100	100
1	United Rayon 6s	101	101
1	Util P & L 5½s '57	92	92
1	Warner Inv Sec 6½s '28	99½	99½
1	Weber Gath 6s '40	97	97
10	Wellington 5½s '54	99½	99½
4	Wisconsin Cent 5s '30	98½	98½
1	Balaata Pet 4½s '42	90	90
4	Bosch Mtge 6s '36	97	97
21	Brazil 6½s '57	100½	100½
1	Buen Aires P 7½s '47	101½	101½
1	Do 7s '36	101½	101½
16	Cent Pub Ser 6s '52	90	90
14	Cent Pub Ser 6s '57	90	90
1	Danish M 20 6s '45	101½	101½
1	Hungarian Nat 8s '44	100½	100½
1	Inter Pow Sec 7s '52	100½	100½
3	Jugo Slav Mtg 8 Ts '57	83½	83½
10	Lombard Elec 7s '52	91½	91½
2	Mansfeld M & S 7s '65	98½	98½
1	Medellin Col 7s '51	92	92
1	Consumers Pow 5s '52	101½	101½
5	Norwegian Hy El 5½s	95	95
3	Mendoza Pr Tr 7s '55	95½	95½
6	Montevideo Tel 7s '52	100½	100½
3	North Ger Lloyd 6s	94	94
1	Prov Santa Fe 7s '42	99½	99½
1	Prussia P S 6s '52	92	92
8	Prussia P S 6s '53	92	92
8	Santa Fe Arg Te 7s '45	99½	99½
3	Saxon State Mtg 7s '45	99½	99½
41	Stinnes Tr '26 w	93½	93½
4	Tietz Leon T 7½s '43 ww	102½	102½
9	Unit Elec Ser Tr '26	98½	98½

STANDARD OIL SUBSIDIARIES

(Reported by Kay, Richards & Co.)

	Bid.	Asked.
Anglo-Am Oil non vot	18½	19
Do voting	17	18
Buckeye Pipe Line	57	58
Chesbrough Mfg	117	120
Continental Oil	19	19¼
Cumberland Pipe Line	90	95
Eureka Pipe Line	65½	67½
Galena Signal Oil	81	85
Do preferred (old)	84	87
Do preferred (new)	81	84
Humble Oil	67¾	68
Illinois Pipe Line	178	179½
Indiana Pipe Line	77¾	78
International Petroleum	34¾	34¾
Imperial Oil, Ltd	39¼	39½
National Transit	39	40
New York Transit	74	76
Northern Pipe Line	51	53
Ohio Oil	69½	69¾
Prairie Oil & Gas	50	50½
Prairie Pipe Line	146½	147
Penn Mex	35	36
Solar Refining	175½	179
Southern Pipe Line	71	73
South Penn Oil	39	39½
South West Penn P. L	27¾	28
Standard Oil of Indiana	73½	73¾
Standard Oil Kansas	39	39½
Standard Oil Nebraska	42	42½
Standard Oil Ohio	74	75
Do preferred	119	120
Vacuum Oil	143	146½

DIED.

AUEN—On Sunday, December 18, 1927, at 12:40 a. m., KATHERINE J. AUEN (nee Miller), beloved wife of the late Joseph P. Auen, Sr.

Funeral from her late residence, 115 Charles street, Thirtieth Ward, formerly Knoxville, on Wednesday, December 21, at 8:30 a. m. Requiem high mass at St. Canice's Church at 9 o'clock. Friends of the family and members of L. C. B. A., Branch No. 147, are respectfully invited to attend. [Philadelphia (Pa.) and Riverside (Cal.) papers please copy.]

BURGER—On Monday, December 19, 1927, at 11:35 p. m., ELIZA BUTTERBACH BURGER, widow of John Burger, aged 80 years. Mother of Mrs. Freda Smith, Mrs. Maria Mielke, Mrs. Margaret Hasselman, Peter G., John G. and Miss Essie Burger. Also survived by eight grandchildren. Sister of Mrs. George Reinhoiger, Mrs. Louise Bauer, Mrs. Charles Kiefer and John Butterbach.

Services Thursday at 2 p. m. at the residence of her son-in-law, Jacob Hasselman, 318 Bellbrook street, Brookline, Pittsburgh, via car No. 39 to Pioneer avenue. Friends of the family are respectfully invited to attend. Interment in Zimmerman's Cemetery.

BUSCH—On Sunday, December 18, 1927, at 5:50 p. m., CHARLES FREDERICK, Sr., husband of Jane Fallecker Busch, aged 53 years, 1 month and 24 days. Funeral from his late home, Heckman road, Versailles township, Pa., on Thursday morning, December 22, at 9 o'clock. Requiem high mass at St. Pius' chapel, Rivermont street, McKeesport, Pa., at 10 o'clock. Interment in new St. Joseph's Cemetery.

CLOSS—On Sunday, December 18, 1927, at 9:45 a. m., ELIZABETH BLEIEL CLOSS, daughter of the late Robert A. and Agatha Schuler Bleiel, and mother of Florence and Squire Harry Closs, aged 34 years.

Funeral from her late residence, corner Church and Kirk avenues, Twenty-ninth Ward, formerly Carrick, on Thursday morning at 9:30 o'clock. Solemn requiem high mass at St. Basil's Roman Catholic Church at 10 o'clock. Friends of the family and members of La. C. B. A. of St. John's Church, are respectfully invited to attend. Interment in St. George's Cemetery.

DICKSON—At his residence, 5426 Beacon street, East End, on Monday afternoon, December 19, 1927, at 5 o'clock, of pneumonia, J. WALTER, husband of Henrietta Mader Dickson.

Services and interment private Wednesday morning.

FORQUER—On Monday, December 19, 1927, at 7:25 p. m., Mrs. SARAH SEATON FORQUER, widow of Hugh Forquer, in her 79th year, at the residence of her daughter, Mrs. L. H. Dougherty, 1410 Tyndal street, Sheraden, Pittsburgh, Pa.

Funeral services at the North Cemetery chapel, Butler, Pa., on Wednesday, December 21, at 1 p. m. Friends of the family are respectfully invited to attend.

FOSTER—On Tuesday, December 20, 1927, at 11:30 a. m., DAVID A. FOSTER. Survived by his wife, Mrs. Eva Coon Foster; one sister, Mrs. E. P. Junker, of McKeesport; two brothers, Samuel D. Foster, treasurer of Allegheny county, Pittsburgh, and Edwin A. Foster, of McKeesport.

Funeral services will be held at the residence of Samuel D. Foster, 5432 Marlborough street, Pittsburgh. Notice of time later.

GARDNER—On Tuesday, December 20, 1927, at 8:30 a. m., CAROLINE SIMONDS GARDNER, wife of Frank S. Gardner.

Funeral services at her late residence, St. Regis Apartments, 905 Maryland avenue, on Thursday afternoon, December 22, at 2:30 o'clock.

GEORGE—On Sunday, December 18, 1927, at 4:30 a. m., ENOCH GEORGE, Sr., husband of Sarah Ann George (nee Jones), at the family home, 1219 Holmes street, Tenth Ward, Pittsburgh.

Funeral from the First Primitive Methodist Church, Holmes street, near McCandless avenue, on Wednesday afternoon, December 21, at 2 o'clock. Body will lie in state at the church from 1 o'clock until time of service. Friends of the family are respectfully invited to attend. Please omit flowers.

GING—On Monday, December 19, 1927, at 3:20 a. m., MARY AGNES GING (nee Higgin), widow of Patrick Ging and mother of John J. and Patrick Ging, Jr., and sister of Mrs. M. J. Lydon and Mrs. J. F. Welsh; also survived by three grandchildren.

Funeral from the family home, 5432 Carnegie street, on Thursday, December 22, at 8:30 a. m. Solemn requiem high mass at St. Kieran's Roman Catholic Church at 9 o'clock. Friends of the family are respectfully invited to attend.

KEARNS—On Sunday, December 18, 1927, at 12:15 p. m., KATHRYN KEARNS, wife of the late Peter Kearns and mother of Mrs. Kathryn Hagen and John J. Kearns.

Funeral from the home of her daughter, Mrs. Kathryn Hagen, 6167 Columbo street, on Wednesday morning at 8:30 o'clock. Solemn requiem high mass at St. Lawrence's Church at 9 o'clock. Friends of the family are respectfully invited to attend.

KRUMMELL—Suddenly, on Sunday, December 18, 1927, at 1 p. m., CHARLES A. KRUMMELL, husband of the late Sophia Shellhard Krummell, aged 61 years.

Funeral services at his late residence, 831 East Park way, McKeesport, Pa., on Tuesday evening at 8 o'clock. Interment Wednesday morning in Versailles Cemetery.

LANG—On Wednesday, December 14, 1927, at Redcliffe, Canada, HARRY J. LANG, son of John J. Lang and Charlotte Lang.

Funeral services at the home of his parents, 417 Mallon street, North Side, Pittsburgh, on Wednesday, December 21, at 2 p. m. Interment private in Smithfield Cemetery, Homewood.

LEES—On Monday, December 19, 1927, at 5:55 p. m., ELIZABETH HOLT LEES, widow of Joseph Lees, aged 67 years.

Funeral services at the family home, 1110 Franklin avenue, Wilkinsburg, Pa., on Wednesday afternoon, December 21, at 2:00 o'clock. Interment private later.

LEGOULLON—At his residence, 215 Hay street, Wilkinsburg, Pa., on Monday morning, December 19, 1927, at 9:15 o'clock, FRANK E., husband of Birdie Maloney Letoullon.

Services at the home of the T. B. Moreland Co., North Highland avenue at Ritchey street, East End, on Thursday afternoon at 2 o'clock. Interment private.

LITTLE—On Monday, December 19, 1927, at 4:30 p. m., ESTELLE B. LITTLE, widow of George W. Little.

Funeral services at her late residence, 421 Franklin street, Wilkinsburg, on Wednesday afternoon at 2 o'clock.

LUGAR—On Sunday, December 18, 1927, at 4:30 a. m., IDA LEONA LANCE LUGAR, in her 37th year, daughter of George and Florence Lance. She is survived by her parents and daughter, Florence May Lugar.

Funeral services at her late residence, 1227 Mt. Vernon street, Homewood, on Wednesday, December 21, at 2 p. m. Friends of the family and members of Lincoln Star sisterhood, D. of M., Liberty Service Club, are respectfully invited to attend.

[New York (N. Y.) and Cleveland (O.) papers please copy.]

MARTIN—On Monday, December 19, 1927, at 11:35 p. m., ELIZABETH BOYD MARTIN, widow of William H. Martin, sr., and mother of W. H. Martin, superintendent of public schools, Wilkinsburg, Pa. Remains at the residence of her son, W. H. Martin, 1166 South avenue, Wilkinsburg, Pa.

Funeral services in the chapel of the Second Presbyterian Church, South avenue and Mulberry street, Wilkinsburg, on Wednesday afternoon, December 21, at 3 o'clock. Remains may be viewed at the church one hour previous to service. Interment at Mechanicsburg, O., Thursday.

[Alliance (O.) papers please copy.]

MCCONNELL—On Sunday, December 18, 1927, at 4:20 a. m., SABINA MCCONNELL (nee Stoebe) beloved wife of Arthur McConnell, sr.

Funeral from the family home, 1416 Carnegie avenue, on Wednesday, December 21, at 8:30 a. m. Solemn requiem high mass at St. Kieran's Roman Catholic Church, Fifty-third street at Penn avenue. Interment Mount Royal chapel, Rivermont street, McKeesport, Pa., at 10 o'clock. Interment in new St. Joseph's Cemetery.

MCGIBBENY—Of measles, on Monday, December 19, 1927, at 12:45 a. m., RALPH O. MCGIBBENY, husband of Olive Rock McGibbeny, aged 30 years. Father of Elizabeth, Ralph and Harry McGibbeny. Also survived by his mother, Elizabeth Daly McGibbeny; two brothers, F. L. and Daniel J. McGibbeny.

Services private Wednesday at 2 p. m., at the family home, 3028 Vernon avenue, near Willett road, Brentwood, via Carrick car to Sankey avenue. He was a member of Stokes Lodge of Odd Fellows and Carrick Aerie of Eagles. Interment in South Side Cemetery.

[Bradford (Pa.) papers please copy.]

OLFEN—At St. Francis Hospital, on Monday, December 19, 1927, at 11 a. m., Rev. FRANCIS J. OLFEN, C. S. Sp., aged 43 years.

Funeral from St. Ann's Church, Lincoln avenue and Butler street, Millvale,

Loans Up to $300 86

The following companies are licensed by the state banking department and bonded to the state

LOANS UP TO 300 DOLLARS ON YOUR NOTE

At lawful interest NO FEES or deductions. PERSONS owning furniture, real estate or with salaried positions accommodated. 24-hour service. Repayment arranged to suit borrower's requirements. Quick, dignified and confidential way to obtain immediate financial assistance. Our methods cheerfully explained. If you cannot call in person, write or telephone and our representative will see you.

Our Business Makes Friends,

INTERSTATE COLLATERAL LOAN CO.,

604 ARROTT BLDG.

COR. FOURTH AND WOOD STS. TELEPHONE COURT 2256

QUICK LOANS

Privacy Assured.

SUMS UP TO $300

on household furniture for home-cleaning trustees' bills or other purposes. Prompt consideration given all applications.

GET $10, PAY $1.00 PER MO. Plus Interest.
GET $50, PAY $5.50 PER MO. Plus Interest.
GET $100, PAY $5.00 PER MO. Plus Interest.
GET $300, PAY $15 PER MO. Plus Interest.

Other periods of time if desired. Interest saved daily for time needed. Call, write or phone Atlantic 2960.

ATLAS LOAN SOCIETY

501 ARONSON BLDG. 339 FIFTH AVE.

Across from Grand Theater. Licensed by and Bonded to the State Banking Department.

MENTION THE SUN-TELEGRAPH WHEN ANSWERING ADVERTISEMENTS.

Meeting Notices 75

FIRST NATIONAL BANK AT PITTSBURGH.
Northwestern Corner Fifth ave. and Wood st.
December 3, 1927.

ELECTION—The annual meeting of the stockholders of the First National Bank at Pittsburgh, for the election of directors to serve during the ensuing year, and for the transaction of any other business which may properly come before the meeting, will be held at the banking house on Tuesday, January 10, 1928, between the hours of 12 noon and 1 o'clock p. m.

C. C. TAYLOR,
Vice President and Cashier.

THE BANK OF PITTSBURGH
National Association,
Pittsburgh, Pa., Dec. 6, 1927.

ELECTION—Notice is hereby given, that the annual meeting of the shareholders of the Bank of Pittsburgh National Association will be held at the Banking House 326 Fourth avenue, Pittsburgh, Pennsylvania, on Tuesday, January 10, 1928, between the hours of 11 o'clock a. m. and 12 o'clock noon, for the election of a board of directors to serve during the ensuing year and the transaction of such other business which may properly come before the meeting.

ALEX DUNBAR,
Vice President and Cashier.

NOTICE TO STOCKHOLDERS.

Notice is hereby given that the regular annual meeting of the stockholders of the Standard Life Insurance Company of Pennsylvania, a corporation of the State of Pennsylvania, will be held at the principal office of the company, tenth floor, Standard Life Bldg., corner Fourth Ave. and Smithfield St., Pittsburgh, Pa., on Monday, January 23, 1928, between the hours of 2 and 3 o'clock p. m., for the purpose of electing a Board of Directors and the transaction of such other business that may be properly brought before the meeting.

ELGIN A. HILL,
Secretary.

THE KEYSTONE NATIONAL BANK OF PITTSBURGH.
Pittsburgh, Pa., Dec. 10, 1927.

The annual meeting of the stockholders of The Keystone National Bank of Pittsburgh will be held at its banking house, 322 Fourth avenue, Pittsburgh, Pa., on Tuesday, January 10, 1928, between the hours of 11:30 a. m. and 12 o'clock noon, for the election of directors to serve for the ensuing year, and for the transaction of such other business as may properly come before the meeting.

GEO. SIEFERT, JR., Cashier.

RELIANCE LIFE INSURANCE COMPANY OF PITTSBURGH.
Pittsburgh, Pa., Dec. 16, 1927.

NOTICE—The annual meeting of the stockholders of the Reliance Life Insurance Company of Pittsburgh, will be held at the offices of the company, Farmers Bank Bldg., Pittsburgh, Pa., at 3:30 o'clock p. m., on Monday, the twenty-third day of January, 1928, for the election of directors and the transaction of such other business as may come before the meeting.

H. G. SCOTT, Secretary.

THE DIAMOND NATIONAL BANK,
Pittsburgh, Pa., December 9, 1927.

ELECTION—The annual meeting of the stockholders of this bank, for the election of directors to serve for the ensuing year, and any other business that may properly come before the meeting, will be held at the banking house, Tuesday, January 10, 1928, between the hours of 12 noon and 1 o'clock.

M. L. O'BRIEN, Cashier.

THE THIRD NATIONAL BANK OF PITTSBURGH.
STOCKHOLDERS' MEETING.

The regular annual meeting of the stockholders of this bank for the election of directors, and the transaction of such other business as may be properly brought before it, will be held at the banking house, Henry W. Oliver Building, Smithfield Street, on Tuesday, January 10, 1928, between the hours of 12 noon and 1 o'clock p. m.

FOURTEENTH STREET BANK,
1401 Carson st., Pittsburgh, Pa.
December 5, 1927.

Election—The annual election for directors of this bank to serve for the ensuing year, will be held at the banking house, Carson and South Fourteenth sts., Tuesday, January 10, 1928, between the hours of 1 and 2 p. m.

A. J. BENZ, Cashier.

DUQUESNE NATIONAL BANK.
Pittsburgh, Pa., December 10, 1927.

ELECTION—The annual meeting of the shareholders of this bank for the election of directors to serve for the ensuing year will be held Tuesday, January 10th, 1928, at the banking house between the hours of 12 noon and 1 p. m.

DURBIN S. KERR, Cashier.

THE regular annual meeting of the stockholders of the St. Clair Incline Plane Company of Pittsburgh, Pa., for the election of directors, will be held at the office of the company, Salisbury street, Sixteenth Ward, on Wednesday, January 11, 1928, at 8 p. m.

AUGUST SPRUNG, Secy-Treas.

MENTION THE SUN-TELEGRAPH WHEN ANSWERING ADVERTISEMENTS.

Proposals 78

OFFICIAL—MARSHALL TOWNSHIP.

The Supervisors of Marshall Township, Allegheny county, Pa., will receive separate sealed proposals until Thursday, December 29, 1927, at 1 o'clock p. m., as follows, viz:

(a) For furnishing cinders or granulated slag and delivering same per ton at such place or places as Supervisors may direct on road known as Franklin road, in said township.

(b) For furnishing cinders or granulated slag and delivering same per ton at such place or places as Supervisors may direct on road known as Wexford Run road in said township.

Bond to be furnished by contractor subject to approval of State Highway Department. Each bid to be accompanied by certified check in the sum of $50.

Right is reserved to reject any or all bids.

RAY GUSTIN, Secretary.
R. F. D. No. 1, Wexford, Pa., December 9, 1927.

MENTION THE SUN-TELEGRAPH WHEN ANSWERING ADVERTISEMENTS.

Dividend Notices 77

Pittsburgh, Pa., December 7, 1927.

THE COLONIAL TRUST COMPANY

The Board of Directors of this company has today declared a Christmas dividend of two per cent, amounting to $2.00 per share, on the capital stock of the company, payable to stockholders of record at the close of business December 21, 1927.

GEORGE A. YOUNG, Treasurer.

REAL ESTATE SAVINGS AND TRUST COMPANY OF ALLEGHENY.
Pittsburgh, Pa., December 13th, 1927.

THE board of directors of this bank have this day declared a quarterly dividend of one and one-half (1½) per cent on the capital stock, payable January 2nd, 1928, to stockholders of record December 20th, 1927. Checks will be mailed.

EDWARD A. YOUNG,
Secretary and Treasurer.

REAL ESTATE SAVINGS AND TRUST COMPANY OF ALLEGHENY.
Pittsburgh, Pa., December 13th, 1927.

THE board of directors of this bank have this day declared a Christmas dividend of one and one-half (1½) per cent on the capital stock, payable December 22nd, 1927, to stockholders of record December 20th, 1927. Checks will be mailed.

EDWARD A. YOUNG,
Secretary and Treasurer.

THE UNION NATIONAL BANK OF PITTSBURGH.
Pittsburgh, Pa., Dec. 14, 1927.

The Board of Directors of this bank has declared a dividend of four (4) per cent and an extra dividend of four (4) per cent on the capital stock, payable Dec. 30, 1927, to stockholders of record at the close of business Dec. 29, 1927.

Checks will be mailed.

R. H. BEATTY, Cashier.

PEOPLES SAVINGS & TRUST COMPANY OF PITTSBURGH.
Pittsburgh, Pa., December 8, 1927.

DIVIDEND—The Board of Directors of this company has this day declared a dividend of four (4) per cent ($4 per share) on the capital stock, out of earnings, payable January 2nd, 1928, to stockholders of record at the close of business December 17, 1927. Checks will be mailed.

J. BOYD McKOWN, Treasurer.

THE KEYSTONE NATIONAL BANK OF PITTSBURGH.
December 19, 1927.

DIVIDEND—The Board of Directors of this bank has this day declared the regular quarterly dividend of three per centum on the capital stock of this bank, payable January 2, 1928, to stockholders of record at the close of business December 31, 1927. Checks will be mailed.

GEO. SIEFERT, JR., Cashier.

DUQUESNE NATIONAL BANK.
Pittsburgh, Pa., December 7, 1927.

CHRISTMAS DIVIDEND—The directors of this bank have declared an extra Christmas dividend of 2 per cent on the capital stock, payable December 22nd to stockholders of record December 21st, 1927. Checks will be mailed.

DURBIN S. KERR, Cashier.

FARMERS DEPOSIT NATIONAL BANK.
Pittsburgh, Pa., Dec. 12, 1927.

The Directors of this bank have this day declared a dividend of one and one-half (1½) per centum (1½%) on the capital stock, out of the earnings of the current quarter, to stockholders of record at the close of business December 31, 1927, payable January 3, 1928. Checks will be mailed.

J. H. JONES, Cashier.

FARMERS DEPOSIT NATIONAL BANK.
Pittsburgh, Pa., December 8, 1927.

The directors of this bank have this day declared a Christmas dividend of one per centum (1%) on the capital stock, out of the earnings of the current year, to stockholders of record at the close of business December 21st. Checks will be mailed.

J. H. JONES, Cashier.

Legal Notices 76

COURT HOUSE, MOUNDSVILLE.
ALLEN D. WILLIAMS, Attorney-at-Law,
Blackstone Bldg., Uniontown, Pa.

PUBLIC SALE OF COAL LANDS

The undersigned will sell at public sale, at the

Front Door of the Court House,

Moundsville, West Virginia,

to the highest bidder, on

Saturday, December 31, 1927, at 10 A. M.,

all or any part of the following stocks:

100 Shares of stock of Delton Coal and Coke Company.

100 Shares of stock of Grave Creek Coal and Coke Company.

100 Shares of stock of Lafayette Coal and Coke Company.

500 Shares of stock of Liberty Coal Company.

Each share of the above stock represents one acre of coal land, with its appurtenant mining rights, situate in Marshall county, West Virginia, and is assessable yearly for the payment of taxes and incidental expenses, which assessments have in past years ranged from one to $1.25 per share. Any further information desired will be furnished by the undersigned, or by A. D. Williams, Uniontown, Pa.

TERMS—One-third in cash on day of sale. Balance in two equal annual payments, secured by collateral notes, stock purchased to be pledged as security. Interest 6 per cent, payable annually.

SAMUEL CUNNINGHAM,
Moundsville, W. Va.

ALLAN D. WILLIAMS, Attorney-at-Law,
Blackstone Bldg., Uniontown, Pa.

PUBLIC SALE OF COAL LANDS.

The undersigned will sell at public sale, at the

Front Door of the Court House,

New Martinsville, West Virginia,

To the highest bidder, on

Saturday, December 31, 1927, at 1 P. M.,

all or any part of the following stocks:

100 Shares of stock of Littleton Coal and Coke Company.

500 Shares of stock of Wetzel Coal and Coke Company.

200 Shares of stock of Wheatstone Coal and Coke Company.

Each share of the above stock represents one acre of coal land, with its appurtenant mining rights, situate in Wetzel County, West Virginia, and is assessable yearly for the payment of taxes and incidental expenses, which assessments have in past years ranged from one to $1.25 per share. Any further information desired will be furnished by the undersigned, or by A. D. Williams, Uniontown, Pa.

TERMS—One-third in cash on day of sale. Balance in two equal annual payments, secured by collateral notes, stock purchased to be pledged as security. Interest 6 per cent, payable annually.

LLOYD V. McINTYRE,
New Martinsville, W. Va.

A. H. KAUFMAN, Attorney-at-Law,
906 Union Trust Building, Pittsburgh, Pa.

CLERK'S NOTICE OF BANKRUPTCY.
No. 13965 in Bankruptcy.

In the District Court of the United States for the Western District of Pennsylvania. Theodore Perimbo, trading as Reliable Garment Company of Allegheny County, Pennsylvania, a Bankrupt under the Act of Congress of July 1, 1898, having applied for a full discharge from all debts provable against his estate under said Act, notice is hereby given to all known creditors and other persons in interest, to appear before the said Court at Pittsburgh, in said District, on the 27th day of January, 1928, at 10 o'clock in the forenoon to show cause, if any they have, why the prayer of the said petitioner should not be granted.

J. WOOD CLARK, Clerk.

A. H. KAUFMAN, Attorney-at-Law,
906 Union Trust Building, Pittsburgh, Pa.

CLERK'S NOTICE OF BANKRUPTCY.
No. 13107 in Bankruptcy.

In the District Court of the United States for the Western District of Pennsylvania. Samuel M. Sciarman, trading as Hermitage Drug Company, of Allegheny County, Pennsylvania, a Bankrupt under the Act of Congress of July 1, 1898, having applied for a full discharge from all debts provable against his estate under said Act, notice is hereby given to all known creditors and other persons in interest, to appear before the said Court at Pittsburgh, in said District, on the 27th day of January, 1928, at 10 o'clock in the forenoon to show cause, if any they have, why the prayer of the said petitioner should not be granted.

J. WOOD CLARK, Clerk.

CHARLES W. JONES, Attorney-at-Law,
421 Union Trust Bldg.

Notice is hereby given that letters testamentary on the estate of Susan Killen Jones, deceased, late of West Elizabeth, Allegheny County, having been granted, all persons indebted to said estate are to make payment, those having claims will make them known to

JOHN A. JONES, Executor.
Fourth st., West Elizabeth, Pa.

Official—Miscellaneous 84

U S ENGINEER OFFICE, Pittsburgh, Pa.—Sealed bids will be received here until 12 noon (Eastern Time), January 10, 1928, and then publicly opened, for furnishing and delivering two steel maneuver boats.

Legal Notices 76

IN THE COURT OF COMMON PLEAS OF ALLEGHENY COUNTY, PA.
SITTING IN EQUITY.

Between National Mortgage Bond Company, a corporation, plaintiff, and Modern Home Realty Company, a corporation, defendant. No. 202 January Term, 1926.

NOTICE.

You are hereby notified that my partial account and a list of the claims proven before me as Receiver of the Modern Homes Realty Company has been filed in the Court of Common Pleas of Allegheny County at No. 832 January Term, 1926, Sitting in Equity, and that said account will be allowed and distribution of the balance shown thereby will be made among the creditors therein named according to their respective claims on the thirteenth day of January, 1928, unless objections be filed thereto or to any of said claims before that time.

WILLIAM A. WOOD,
Receiver of the Modern Home Realty Company, a corporation.

HERBERT PATTERSON, Attorney-at-Law,
501 Berger Bldg., Pittsburgh, Pa.

LOUIS & GEORGE LITTLE,
Attorneys-at-Law.

Fifth and Wylie aves., Pittsburgh, Pa.

State of Pennsylvania, County of Allegheny, ss: In the Court of Common Pleas of Allegheny County, No. 836 October Term, 1927. Manos Klimis, otherwise known as Minos Climis, vs. Hazel Klimis, otherwise known as Hazel Climis, in divorce a vinculo matrimonii. To Hazel Klimis, otherwise known as Hazel Climis, respondent: The subpoena and alias subpoena in the above case having been returned non est inventus, you are hereby notified and required to appear in the said Court of Common Pleas on the first Monday of January, A. D. 1928, to answer the petition and libel filed in said case.

ROBERT H. BRAUN, Sheriff.

MORRIS D. CANTER, Attorney-at-Law,
60-65 Vandergrift Bldg., Pittsburgh, Pa.

In the Court of Common Pleas of Allegheny county, Pa. In the matter of the petition of The Mona-Lesser Company, a corporation, for decree of dissolution. No. 3751 January Term, 1928. Notice is hereby given that the The Mona-Lesser Company, a corporation, has filed in Court at above number and term, its petition praying for decree of dissolution, and that the Court has fixed the 27th day of December, 1927, at 9:30 o'clock a. m., Eastern standard time, as time for hearing when and where all persons interested may attend and show cause, if any they have, why the prayer of said petition should not be granted.

MORRIS D. CANTER,
Attorney for Petitioner.

To the Creditors of the Da-Swi-Di Country Club, Inc., also known as Suburban Country Club:

Take notice that the undersigned Receiver has filed its account in the above case at No. 837 January Term, 1926, in the Court of Common Pleas of Allegheny County, Pennsylvania, and that the said Receiver intends to apply to the said court for confirmation thereof on Tuesday, January 3, 1928, at 9:30 o'clock, a. m. Unless exceptions are filed before the day specified, the account may then be confirmed and distribution may then be made.

COMMONWEALTH TRUST COMPANY OF PITTSBURGH,
Receiver,
WENDT, GRAVER & RICHARDSON,
DAVID M. HARRISON,
Attorneys for Receiver.

HARRY I. MILLER, Esq., Attorney-at-Law,
No. 606 Berger Bldg., Pittsburgh, Pa.

State of Pennsylvania, County of Allegheny, ss: In the Court of Common Pleas of Allegheny County, No. 2084 October Term, 1927, George H. Harmon vs. Pearl E. Harmon, in divorce a vinculo matrimonii. To Pearl E. Harmon, respondent: The subpoena and alias subpoena in the above case having been returned non est inventus, you are hereby notified and required to appear in the said Court of Common Pleas on the first Monday of January, A. D. 1928, to answer the petition and libel filed in said case.

ROBERT H. BRAUN, Sheriff.

BROWN & JONES, Attorneys-at-Law,
1004 Wylie ave., Pittsburgh, Pa.

State of Pennsylvania, County of Allegheny, ss: In the Court of Common Pleas of Allegheny County, No. 3282 October Term, 1926. Louise A. Henry vs. Peter Henry, in divorce a vinculo matrimonii. To Peter Henry, respondent: The subpoena and alias subpoena in the above case having been returned non est inventus, you are hereby notified and required to appear in the said Court of Common Pleas on the first Monday of January, A. D. 1928, to answer the petition and libel filed in said case.

ROBERT H. BRAUN, Sheriff.

McKENNA & McKENNA, Attorneys-at-Law,
Frick Building.

Notice is hereby given that letters testamentary on the estate of Stella Flannery Coyle, deceased, late of Pittsburgh, Allegheny county, have been granted to the undersigned, to whom all persons indebted to said estate are to make immediate payment, those having claims or demands against same will make them known without delay.

THOMAS F. COYLE AND VICTOR O. FRIDAY,
Executors.
4724 Bayard st., Pittsburgh, Pa.

JOHN H. LAUER, Attorney-at-Law,
No. 601 State Bldg.

Notice is hereby given that letters of administration on the estate of Leonard Riemer, deceased, late of Pittsburgh, Allegheny county, have been granted to the undersigned, to whom all persons indebted to said estate are to make immediate payment, those having claims or demands against same will make them known without delay.

CATHARINE E. HUCKESTEIN,
Administratrix.
248 Pacific ave., Pittsburgh, Pa.

JAMES F. MALONE, JR., Attorney-at-Law,
Jones' Law Bldg.

Notice is hereby given that letters of administration on the estate of Michael Joseph Hickey, deceased, late of Pittsburgh, Allegheny county, have been granted to the undersigned, to whom all persons indebted to said estate are to make immediate payment, those having claims or demands against same will make them known without delay.

ROBERT LLOYD BARRISH,
Administrator.
1040 Jones Law Bldg., Pittsburgh, Pa.

GEORGE L. SUTTER, Attorney-at-Law,
No. 805 Jones Law Bldg.

Notice is hereby given that letters of administration on the estate of Fannie L. Sankey, deceased, late of Pittsburgh, Allegheny county, have been granted to the undersigned, to whom all persons indebted to said estate are to make immediate payment, those having claims or demands against same will make them known without delay.

FRANK M. SANKEY,
EDWIN W. SANKEY,
Administrators.
2727 Churchview ave., Pittsburgh, Pa.

JOHN E. LAUGHLIN, Attorney-at-Law,
No. 919 Frick Bldg.

Notice is hereby given that letters testamentary on the estate of John Gallagher, deceased, late of Pittsburgh, Allegheny county, have been granted to the undersigned, to whom all persons indebted to said estate are to make immediate payment, those having claims or demands against same will make them known without delay.

MARGARET A. GALLAGHER,
Executrix.
6230 Frankstown ave., Pittsburgh, Pa.

DUFF, MARSHALL, & DAVIS,
Attorneys-at-Law,
No. 411 Union Trust Bldg.

Notice is hereby given that letters of administration on the estate of Edward McKee, deceased, late of Pittsburgh, Allegheny county, have been granted to the undersigned, to whom all persons indebted to said estate are to make immediate payment, those having claims or demands against same will make them known without delay.

SUSAN CAROLAN, Executrix.
7200 Bennett st., Pittsburgh, Pa.

M'KENNA & M'KENNA, Attorneys-at-Law,
No. 716 Brick Bldg.

Notice is hereby given that letters testamentary on the estate of Mary Heyl, deceased, late of Pittsburgh, Allegheny county, have been granted to the undersigned, to whom all persons indebted to said estate are to make immediate payment, those having claims or demands against same will make them known without delay.

J. FRANK M'KENNA, Executor.
716 Frick Bldg., Pittsburgh, Pa.

MINNIE BUCKLEY JACKSON,
Attorney-at-Law,
No. 524 Fourth ave.

Notice is hereby given that letters testamentary on the estate of Eleanor Booth Kirk, deceased, late of Pittsburgh, Allegheny county, have been granted to the undersigned, to whom all persons indebted to said estate are to make immediate payment, those having claims or demands against same will make them known without delay.

RICHARD DAVIS KIRK, Executor.
806 N. Canal st., Pittsburgh, Pa.

JOHN H. LAUER, Attorney-at-Law,
601 State Theater Bldg.

NOTICE is hereby given that letters testamentary on the estate of Joseph Krome, deceased, late of Pittsburgh, Allegheny County, have been granted to the undersigned, to whom all persons indebted to said estate are to make immediate payment, those having claims or demands against same will make them known without delay.

STELLA GEIGER,
Executrix.
801 Marie Ave., Avalon, Pa.

NOTICE is hereby given that letters testamentary on the estate of Ray A. Thorp, deceased, late of Pittsburgh, Allegheny County, have been granted to the undersigned, to whom all persons indebted to said estate are to make immediate payment, those having claims or demands against same will make them known without delay.

THE COMMONWEALTH TRUST COMPANY OF PITTSBURGH,
Executor.
312 Fourth Ave., Pittsburgh, Pa.

BIALAS & RYAN, Attorneys-at-Law,
1204 Park Bldg.

Notice is hereby given that letters of administration on the estate of Thomas Joseph Maloney, deceased, late of Pittsburgh, Allegheny county, have been granted to the undersigned, to whom all persons indebted to said estate are to make immediate payment, those having claims or demands against same will make them known without delay.

ROSE S. MALONEY, Administratrix.
137 Fairmont ave., Pittsburgh, Pa.

WILLIAM L. JACOB, Attorney-at-Law,
No. 436 Diamond st.

Notice that letters testamentary on the estate of Andrew Schuster, deceased, late of Pittsburgh, Allegheny county, having been granted, all persons indebted to said estate are to make payment, those having claims will make them known to John W. King, executor, 6017 Cypress st., Pittsburgh, Pa.

Official—Pittsburgh 82

NO. 807.

AN ORDINANCE—Creating and establishing a Commission to be known as the Hailman Fund Commission, the members of which Commission shall consist of the Mayor, President of Council, City Controller and City Treasurer, for the purpose of investment, from time to time, forever, under the direction of Council, in bonds of the Commonwealth of Pennsylvania or government stocks or bonds of the United States of the sum of $10,000, bequeathed to the Mayor, Aldermen and Citizens of Pittsburgh, under the will of J. W. Hailman, of record in Will Book Volume 9, Page 475, and probated July 12, 1849, the interest on which said bonds shall be paid annually into the Treasury of the City of Pittsburgh for the special purpose of being applied and appropriated to the purchase of bread and potatoes for distribution among the worthy poor of said City during the Winter season, annually forever, under the supervision and direction of the Mayor and President of Council, and the method and procedure to be followed by said Commission in the handling of said Trust Fund be as follows:

THE BONDS of the Commonwealth of Pennsylvania, or Government stocks or bonds of the United States, purchased by the Commission under the direction of the Council of the City of Pittsburgh, shall be deposited with the City Treasurer of the City of Pittsburgh, as Treasurer of the Hailman Fund Commission, and an account carried upon the books of the City Controller, showing said investment and their place of deposit. The City Controller is further authorized and directed to open an account on his books, to be known as Code Account No. ..... Hailman Fund Commission, to which account the interest on said bonds or stocks shall be duly credited, and deposited with the City Treasurer, and said interest shall be applied and appropriated to the purchase of bread and potatoes for distribution among the worthy poor of said City during the Winter season, annually, forever, under the supervision and direction of the Mayor and President of Council, upon warrants drawn by the Mayor and countersigned by the City Controller, chargeable to and payable from Code Account No. ....., Hailman Fund Commission.

Section 2. That any Ordinance or part of Ordinance conflicting with the provision of this Ordinance be and the same is hereby repealed, so far as the same affects this Ordinance.

Passed in Council December 12, 1927.

Approved December 15, 1927.

CHARLES H. KLINE, Mayor.

Recorded in Ordinance Book, Volume 39, Page 351.

NO. 808.

AN ORDINANCE—Approving Braeburn Place Plan of Lots situate in the Fourteenth Ward of the City of Pittsburgh, laid out by The Peoples Savings and Trust Company of Pittsburgh, accepting the dedication of Braeburn Place as shown thereon for public use for highway purposes, opening and naming the same, fixing the width and position of the roadway and sidewalks and establishing the grade thereon.

WHEREAS—The Peoples Savings and Trust Company of Pittsburgh, the owner of certain property in the Fourteenth Ward of the City of Pittsburgh, laid out in a plan of lots named "Braeburn Place Plan," has located a certain street thereon and executed a Deed of Dedication on said plan for all ground covered by said street to the City of Pittsburgh for public use for highway purposes and has released the said City from liabilities for damages occasioned by the physical grading of said public highway to the grade hereinafter established. Therefore:

Section 1. Be it ordained and enacted by the City of Pittsburgh, in Council assembled, and it is hereby ordained and enacted by the authority of the same, That Braeburn Place Plan of Lots, situate in the Fourteenth Ward of the City of Pittsburgh, laid out by the Peoples Savings and Trust Company of Pittsburgh, May, 1921, be and the same is hereby approved and Braeburn Place as located and dedicated in said plan is hereby accepted.

Section 2. The street as aforesaid dedicated to said City for public highway purposes shall be and the same is hereby appropriated and opened as a public highway and named "Braeburn Place."

Section 3. The width and position of the roadway and sidewalks on Braeburn Place and the grade on said Braeburn Place, laid out and dedicated in the Braeburn Place Plan of Lots, situate in the Fourteenth Ward of the City of Pittsburgh, is hereby fixed and established as described in Ordinance No. 762, approved November 25, 1927, and recorded in Ordinance Book Volume 39, Page 316.

Section 4. The Department of Public Works is hereby authorized and directed to enter upon, take possession of and appropriate the said Braeburn Place in conformity with the provisions of this Ordinance.

Section 5. That any Ordinance or part of Ordinance conflicting with the provisions of this Ordinance be and the same is hereby repealed, so far as the same affects this Ordinance.

Passed in Council December 12, 1927.

Approved December 15, 1927.

CHARLES H. KLINE, Mayor.

Recorded in Ordinance Book, Volume 39, Page 354.

NO. 809.

AN ORDINANCE—Authorizing an Agreement between the City of Pittsburgh and Baldwin Township providing for the construction, maintenance and repairs of a Sewage Treatment Plant and a main connecting sewer in the Glass Run Drainage Basin in Baldwin Township.

Whereas—It is mutually advantageous for the section of the City of Pittsburgh located in the 26th Ward and for a section of Baldwin Township by reason of the topography of the territory located in the Glass Run Drainage Basin to construct, maintain and repair a Sewage Treatment Plant and a trunk line connecting sewer to the same, and

Whereas—Said Sewage Treatment Plant shall be constructed in accordance with permit issued by the State Department of Health to Baldwn Township and in accordance with the plans approved by the Department of Public Works, City of Pittsburgh, and

Whereas—The total estimated cost of said Sewage Treatment Plant and main connection sewer shall be apportioned between the City of Pittsburgh and Baldwin Township on a basis of the area drained, the present valuaton and the population. By this apportionment the City of Pittsburgh shall pay 23.7% and Baldwin Township 76.3% of the total cost, the estimate of which is $24,524.00, now, Therefore,

Section 1. Be it ordained and enacted by the City of Pittsburgh, in Council assembled, and it is hereby ordained and enacted by the authority of the same, That the Mayor and the Director of the Department of Public Works of the City of Pittsburgh be and they are hereby authorized and directed to enter into an Agreement on behalf of the City of Pittsburgh with Baldwin Township, said Agreement to be in the following form to-wit:

ARTICLES OF AGREEMENT.

Made and entered into this .... day of ..... 1927 between the City of Pittsburgh and Baldwin Township providing for the construction, maintenance and repairs of a Sewage Treatment Plant and main connecting sewer in the Glass Run Drainage Basin in Baldwin Township.

Therefore, This Agreement Witnesseth, that in consideration of the mutual covenants and Agreements herein contained, it is agreed as follows:

1. That Baldwin Township shall construct, maintain and repair a Sewage Treatment Plant and main connecting sewer in the Glass Run Drainage Basin in Baldwin Township in accordance with Plans approved and a permit granted by the State Department of Health.

2. The site for the construction of said disposal plant shall be procured along Glass Run Road as shown on the plans and paid for by Baldwin Township.

3. The total cost of the construction of the Treatment Plant and the main connecting sewer shall be apportioned between the City of Pittsburgh and Baldwin Township in the following manner—

The City of Pittsburgh shall pay 23.7% of the cost of said work and Baldwin Township shall pay 76.3% of the cost of said work. The said Township shall arrange for the letting of the contract and supervise the construction work. Said contract to be approved by the City.

4. The maintenance and repairs to said plant and trunk sewer shall be made by Baldwin Township and supervised by the Department of Public Works of the City of Pittsburgh. The cost of said maintenance and repairs shall be prorated between the said City and Township on the same basis as the apportionment of cost and the construction namely, 23.7% shall be borne by the City and 76.3% by Baldwin Township.

Witness Whereof all parties to this agreement have signed the same the date and year first above written.

CITY OF PITTSBURGH,
By.....
Mayor.

Attest:
.....
Mayor's Secretary.

.....
Director, Dept. of Public Works.

BALDWIN TOWNSHIP
By.....

Attest:
.....
.....

Section 2. That any Ordinance or part of Ordinance conflicting with the provisions of this Ordinance, be and the same is hereby repealed, so far as the same affects this Ordinance.

Passed in Council December 12, 1927.

Approved December 15, 1927.

CHARLES H. KLINE, Mayor.

Recorded in Ordinance Book, Volume 39, Page 355.

NO. 810.

AN ORDINANCE—Providing for the appointment of two (2) Draftsmen in the Office of the City Architect, beginning November 23rd, 1927, and ending December 21st, 1927, for service in the preparation of the plans and specifications for new Engine Houses and Engine House repairs, and fixing the salaries therefor, payable from Code Account No. 282, Public Safety Bonds, Series 1927.

Whereas—Ordinance No. 384, Series 1927, approved May 12th, 1927, provided for the appointment of two (2) Draftsmen in the Office of the City Architect for a period not to exceed six (6) months each for service in the preparation of the plans and specifications for new Engine Houses and Engine House repairs; and,

Whereas—Said period of six (6) months expired on November 22nd, 1927, before the completion of the work contemplated in said Ordinance No. 384, Series 1927, and it has been found necessary to retain said two (2) Draftsmen until December 21st, 1927; Now, Therefore,

Section 1. Be it ordained and enacted by the City of Pittsburgh, in Council assembled, and it is hereby ordained and enacted by the authority of the same, That the Mayor shall be and he is hereby authorized, empowered and directed to appoint and employ two (2) Draftsmen in the Office of the City Architect, beginning November 23rd, 1927, and ending December 21st, 1927, for services in the preparation of the plans and specifications for new Engine Houses and Engine House repairs, at the salary of $200.00 per month each, payable semi-monthly, the payment of said salaries to be charged to Code Account No. 282, Public Safety Bonds, Series 1927.

Section 2. That any Ordinance or part of Ordinance conflicting with the provisions of this Ordinance be and the same is hereby repealed, so far as the same affects this Ordinance.

Passed in Council December 12, 1927.

Approved December 15, 1927.

CHARLES H. KLINE, Mayor.

Recorded in Ordinance Book, Volume 39, Page 357.

NO. 811.

AN ORDINANCE—Naming an unnamed 20.0 foot way in the Fourth Ward of the City of Pittsburgh as laid out in the McKee Place Plans of Lots, from McKee Place to the westerly line of the McKee Place Plan of Lots, "Iroquois Way," and establishing the grade thereof.

Section 1. Be it ordained and enacted by the City of Pittsburgh, in Council assembled, and it is hereby ordained and enacted by the authority of the same, That an unnamed 20.0 foot way in the Fourth Ward of the City of Pittsburgh, as laid out in the McKee Place Plan of Lots of record in the Recorder's Office of Allegheny County, in Plan Book Volume 12, Page 184, from McKee Place to the westerly line of the said McKee Place Plan of Lots, the northerly line of said unnamed 20.0 foot way being parallel to and at a perpendicular distance of 150.0 feet north of the southerly line of Forest Street, be and the same is hereby named "Iroquois way."

Section 2. The grade of the southerly line shall begin at the westerly curb line of McKee Place at an elevation of 297.56 feet (curb as set); thence rising at the rate of 1.0% for a distance of 119.0 feet to a point of curve to an elevation of 299.05 feet; thence by a convex parabolic curve for a distance of 50.0 feet to a point of tangent to an elevation of 297.67 feet; thence falling at the rate of 6.5% for a distance of 43.45 feet to the westerly line of the McKee Place Plan of Lots to an elevation of 294.82 feet.

Section 3. That any Ordinance or part of Ordinance conflicting with the provisions of this Ordinance be and the same is hereby repealed, so far as the same affects this Ordinance.

Passed by Council December 12, 1927.

Approved December 15, 1927.

CHARLES H. KLINE, Mayor.

Recorded in Ordinance Book, Volume 39, Page 358.

NO. 812.

AN ORDINANCE—Providing for "One-Way" traffic on Cordova Road, by amending and supplementing portions of Section 2 of an ordinance entitled, "An Ordinance regulating the use and operation of vehicles on the streets of the City of Pittsburgh, and providing penalties for violation thereof," approved October 3, 1922, as amended and supplemented.

Section 1. Be it ordained and enacted by the City of Pittsburgh, in Council assembled, and it is hereby ordained and enacted by the authority of the same, That Section 2, Paragraph (b) on an ordinance entitled, "An Ordinance regulating the use and operation of vehicles on the streets of the City of Pittsburgh, and providing penalties for the violation thereof," approved October 3, 1922, as amended and supplemented, which Paragraph (b) has the following heading:

"(b) The following streets or portions of streets are Class C streets upon which traffic will be permitted in only one direction, as designated," shall be and the same is hereby further supplemented by adding at the end thereof the following:

"Cordova Road, westbound from King Avenue to Cordova Way;

"Cordova Way, eastbound from Cordova Road to King Avenue."

Section 2. Any person violating any parking regulations on the streets of the City of Pittsburgh shall be fined as follows:

For the first offense.....$1.00
For the second offense within a period of six months..... 2.00
For the third or subsequent offenses 2.00

In default of the payment of the fine hereinafter provided, such person shall be sentenced by the Alderman or Police Magistrate to the Allegheny County Jail for a period not to exceed five (5) days.

Section 3. That any Ordinance or part of Ordinance conflicting with the provisions of this Ordinance be and the same is hereby repealed, so far as the same affects this Ordinance.

Passed by Council December 12, 1927.

Approved December 15, 1927.

CHARLES H. KLINE, Mayor.

Recorded in Ordinance Book, Volume 39, Page 359.

NO. 813.

AN ORDINANCE—Providing for one hour parking on the northerly side of Broad Street from Highland Avenue to Whitfield Street, between the hours of 8:00 A. M. and 6:00 P. M., by amending and supplementing portions of Section 2 of an Ordinance entitled "An Ordinance regulating the use and operation of vehicles on the streets of the City of Pittsburgh, and providing penalties for the violation thereof," approved October 3, 1922, as amended and supplemented, which Paragraph (b) has the following heading:

"(b) The following streets or portions of streets are Class C streets upon which traffic will be permitted in only one direction, as designated," shall be and the same is hereby further supplemented by adding at the end thereof the following:

"Broad Street, northerly side, from Highland Avenue to a point 50 feet east of Whitfield Street."

Section 2. Penalties—Any person violating any parking regulation on the streets of the City of Pittsburgh shall be fined as follows:

For the first offense.....$1.00
For the second offense within a period of six months..... 2.00
For the third or subsequent offenses 2.00

In default of the payment of the

Official—Pittsburgh 82

NO. 825.

AN ORDINANCE—Vacating Shady Avenue in the 14th Ward of the City of Pittsburgh, from a point distant 201.31 feet north of Landview Avenue to its present northerly terminus, as laid out in the Viewland Plan of Lots of record in the Recorder's office of Allegheny County in Plan Book Volume 13, Page 130.

Section 1. Be it ordained and enacted by the City of Pittsburgh, in Council assembled, and it is hereby ordained and enacted by the authority of the same, That Shady Avenue in the 14th Ward of the City of Pittsburgh from a point distant 201.31 feet north of Landview Avenue to its present northerly terminus as laid out in the Viewland Plan of Lots of record in the Recorder's Office of Allegheny County in Plan Book Volume 13, Page 130, be and the same is hereby vacated.

Section 2. This ordinance, however, shall not take effect or be of any force or validity unless Harry Mellon, the owner of the property abutting on that portion of Shady Avenue from a point distant 201.31 feet north of Landview Avenue to its present northerly terminus, to be vacated, shall, within thirty (30) days after the passage of this ordinance, pay into the Treasury of the City of Pittsburgh the sum of Three Hundred ($300.00) Dollars, for the use of the City of Pittsburgh.

Section 3. That any Ordinance or part of Ordinance conflicting with the provisions of this Ordinance be and the same is hereby repealed, so far as the same affects this Ordinance.

Passed in Council December 12, 1927.
Approved December 15, 1927.
CHARLES H. KLINE, Mayor.
Recorded in Ordinance Book, Volume 39, page 368.

NO. 826.

AN ORDINANCE—Authorizing and directing the Grading and Paving of Felbinger Way, from Mayer street to Stanhope Street and the construction of a Storm Sewer on Stanhope Street, from Felbinger Way to Francisco Street for the drainage thereof, letting a contract therefor, and providing that the costs, damages and expenses of the same be assessed against and collected from property specially benefited thereby.

Section 1. Be it ordained and enacted by the City of Pittsburgh, in Council assembled, and it is hereby ordained and enacted by the authority of the same, That Felbinger Way, from Mayer Street to Stanhope Street be Graded and Paved, and a Storm Sewer constructed on Stanhope Street, from Felbinger Way to Francisco Street for the drainage thereof.

Section 2. The Mayor and the Director of the Department of Public Works are hereby authorized and directed to advertise, in accordance with the Acts of Assembly of the Commonwealth of Pennsylvania, and the Ordinances of the said City of Pittsburgh relating thereto and regulating the same for proposal for the Grading and Paving of said street between said points, and the construction of Storm Sewer on Stanhope Street, from Felbinger Way to Francisco Street for the drainage thereof; the contract or contracts therefor to be let in the manner directed by the said Acts of Assembly and Ordinances, and the contract or contract price, if let in separate contracts, not to exceed the total sum of Six Thousand Three Hundred ($6,300.00) Dollars, which is the estimate of the whole cost as furnished by the Department of Public Works.

Section 3. The costs, damages and expenses of the same shall be assessed against and collected from properties specially benefited thereby, in accordance with the provisions of the Acts of Assembly of the Commonwealth of Pennsylvania relating thereto and regulating the same.

Section 4. That any Ordinance or part of Ordinance, conflicting with the provisions of this Ordinance be and the same is hereby repealed, so far as the same affects this Ordinance.

Passed in Council, December 5, 1927.
Approved, December 15, 1927.
CHARLES H. KLINE, Mayor.
Recorded in Ordinance Book, Volume 39, Page 370.

NO. 827.

AN ORDINANCE—Authorizing and directing the Grading, Paving and Curbing of Cullen Street from Penn Avenue to Torley Street and providing that the costs, damages and expenses of the same be assessed against and collected from property specially benefited thereby.

Whereas—It appears by the petition and affidavit on file in the office of the City Clerk that a majority of property owners in interest and number abutting upon the line of Cullen Street, from Penn Avenue to Torley Street, have petitioned the Council of the City of Pittsburgh to enact an ordinance for the Grading, Paving and Curbing of the same, Therefore

Section 1. Be it ordained and enacted by the City of Pittsburgh, in Council assembled, and it is hereby ordained and enacted by the authority of the same, That Cullen Street, from Penn Avenue to Torley Street be Graded, Paved and Curbed.

Section 2. The Mayor and the Director of the Department of Public Works are hereby authorized and directed to advertise, in accordance with the Acts of Assembly of the Commonwealth of Pennsylvania, and the Ordinances of the said City of Pittsburgh relating thereto and regulating the same, for proposals for the Grading, Paving and Curbing of said Street between said points; the contract or contracts therefor to be let in the manner directed by the said Acts of Assembly and Ordinances, and the contract price or contract prices, if let in separate contracts, not to exceed the total sum of Ten Thousand ($10,000.00) Dollars, which is the estimate of the whole cost as furnished by the Department of Public Works.

Section 3. The costs, damages and expenses of the same shall be assessed against and collected from properties specially benefited thereby, in accordance with the provisions of the Acts of Assembly of the Commonwealth of Pennsylvania relating thereto and regulating the same.

Section 4. That any Ordinance or part of Ordinance conflicting with the provisions of this Ordinance be and the same is hereby repealed, so far as the same affects this Ordinance.

Passed in Council December 12, 1927.
Approved December 15, 1927.
CHARLES H. KLINE, Mayor.
Recorded in Ordinance Book, Volume 39, Page 371.

NO. 828.

AN ORDINANCE—Providing for the letting of a contract or contracts for the razing of the present building occupied by No. 21 Engine Company, Bureau of Fire, Walter Avenue and Proctor Way, and the erection and construction of a new building on the premises for the uses and purposes of the Bureau of Fire.

Section 1. Be it ordained and enacted by the City of Pittsburgh, in Council assembled, and it is hereby ordained and enacted by the authority of the same, That the Mayor and the Director of the Department of Public Safety shall be and they are hereby authorized, empowered and directed to advertise for proposals and let a contract or contracts to the lowest responsible bidder or bidders for the razing of the present building occupied by No. 21 Engine Company, Bureau of Fire, Walter Avenue and Proctor Way, and the erection and construction of a new building on the premises for the uses and purposes of the Bureau of Fire, in accordance with an Act of Assembly entitled, "An Act for the government of cities of the second class" approved the 7th Day of March, A. D., 1901, and the various supplements and amendments thereto, and the ordinance of City Council in such cases made and provided, the cost thereof not to exceed the sum of $35,000.00, and to be charged to Code Account No. 283, Public Safety Bonds, Series 1926.

Section 2. That any Ordinance or part of Ordinance conflicting with the provisions of this Ordinance be and the same is hereby repealed, so far as the same affects this Ordinance.

Passed in Council December 12, 1927.
Approved December 15, 1927.
CHARLES H. KLINE, Mayor.
Recorded in Ordinance Book, Volume 39, Page 372.

Official—Pittsburgh 82

of Fire, Chartiers Avenue and Citadel Street, in accordance with an Act of Assembly entitled, "An Act for the government of cities of the second class," approved the 7th day of March, A. D. 1901, and the various supplements and amendments thereto, and the ordinances of City Council in such cases made and provided, the cost thereof not to exceed the sum of $19,000.00 and to be charged to Code Account No. 283, Public Safety Bonds, Series 1926.

Section 2. That any Ordinance or part of Ordinance conflicting with the provisions of this Ordinance be and the same is hereby repealed, so far as the same affects this Ordinance.

Passed in Council December 12, 1927.
Approved December 15, 1927.
CHARLES H. KLINE, Mayor.
Recorded in Ordinance Book, Volume 39, page 373.

NO. 830.

AN ORDINANCE—Providing for the letting of a contract or contracts for remodeling, alterations and repairs at Nos. 18, 32 and 33 Engine Houses, Bureau of Fire, Eighth Street below Penn Avenue.

Section 1. Be it ordained and enacted by the City of Pittsburgh, in Council assembled, and it is hereby ordained and enacted by the authority of the same, That the Mayor and the Director of the Department of Public Safety shall be and they are hereby authorized, empowered and directed to advertise for proposals and let a contract or contracts to the lowest responsible bidder or bidders for remodeling, alterations and repairs at Nos. 18, 32 and 33 Engine Houses, Bureau of Fire, Eighth Street, below Penn Avenue, in accordance with an Act of Assembly entitled, "An Act for the government of cities of the second class," approved the 7th day of March, A. D. 1901, and the various supplements and amendments thereto and the ordinances of City Council in such cases made and provided, the cost thereof not to exceed the sum of $26,000.00, and to be charged to Code Account No. 283, Public Safety Bonds, Series 1926.

Section 2. That any Ordinance or part of Ordinance conflicting with the provisions of this Ordinance be and the same is hereby repealed, so far as the same affects this Ordinance.

Passed in Council December 12, 1927.
Approved December 15, 1927.
CHARLES H. KLINE, Mayor.
Recorded in Ordinance Book, Volume 39, page 374.

NO. 831.

AN ORDINANCE—Providing for the letting of a contract or contracts for remodeling, alterations and repairs at No. 25 Engine House, Bureau of Fire, Orchies Street, near Fleming Avenue, North Side.

Section 1. Be it ordained and enacted by the City of Pittsburgh, in Council assembled, and it is hereby ordained and enacted by the authority of the same, That the Mayor and the Director of the Department of Public Safety shall be and they are hereby authorized, empowered and directed to advertise for proposals and let a contract or contracts to the lowest responsible bidder or bidders for remodeling, alterations and repairs at No. 25 Engine House, Bureau of Fire, Orchies Street, near Fleming Avenue, North Side, in accordance with an Act of Assembly entitled "An Act for the government of cities of the second class," approved the 7th day of March, A. D., 1901, and the various supplements and amendments thereto, and the ordinances of City Council in such cases made and provided, the cost thereof not to exceed the sum of $17,000.00 and to be charged to Code Account No. 283, Public Safety Bonds, Series 1926.

Section 2. That any Ordinance or part of Ordinance conflicting with the provisions of this Ordinance be and the same is hereby repealed, so far as the same affects this Ordinance.

Passed in Council December 12, 1927.
Approved December 15, 1927.
CHARLES H. KLINE, Mayor.
Recorded in Ordinance Book, Volume 39, page 375.

CITY OF PITTSBURGH,
DEPARTMENT OF PUBLIC WORKS.

1. SEPARATE AND SEALED PROPOSALS will be received at the office of the City Controller, City-County Building, until 10 o'clock a. m., Eastern Standard time, December 23, 1927, for making the following improvements, and will be publicly opened and read in Council Chamber one hour later.

FOR BUREAU OF HIGHWAYS AND SEWERS.

Repairs to N. S. Asphalt Plant, Contract No. 3—Electrical Equipment.

2. All bids must be made upon the prepared form of proposal to be obtained at the office of the Department of Public Works, Room 429 City-County Building, on and after December 16, 1927. Proposals containing any additions, erasures, omissions, alterations, additions not called for, or additional bid of any kind, may be rejected as informal and no bidder will be allowed to withdraw his bid.

3. Bids must be accompanied by a bond in the amount of fifty (50%) per centum, of the estimated cost of the proposed improvement, duly and legally executed with a surety or trust company which has complied with the City Ordinances relating thereto; said bond shall be in the form of bond furnished by the City of Pittsburgh.

4. Copies of specifications for the above said work may be obtained at the Bureau of Engineering, Room 446, City-County Building.

5. The Mayor and the Director of the Department of Public Works reserve the right to increase or decrease the amount or class of any portion of the work which they deem necessary, and reject any or all proposals, or to accept any proposal which they deem it to the interest of the City so to do.

CHARLES H. KLINE,
Mayor.
EDWARD G. LANG,
Director Department of Public Works

Legal Notices 76

LOUIS & GEORGE LITTLE,
Attorneys-at-Law,
Fifth and Wylie aves., Pittsburgh, Pa.

State of Pennsylvania, County of Allegheny, ss: In the Court of Common Pleas of Allegheny County, No. 1775 October Term, 1927. Oscar LeRoy Raefer vs. Ethel Kaefer, in divorce a vinculo matrimonii. To Ethel Kaefer, respondent: The subpena and alias subpena in the above case having been returned non est inventus, you are hereby notified and required to appear in the said Court of Common Pleas on the first Monday of January, A. D. 1928, to answer the petition and libel filed in said case.

ROBERT H. BRAUN, Sheriff.

TO WHOM IT MAY CONCERN.

Notice is hereby given, that on or about January 15, 1928, in accordance with the Acts of Assembly, Subdivision 3, Section 2, of Act of April 29, 1874 (P. L. 73), amended, the undersigned will make application to the Governor of the Commonwealth of Pennsylvania for a charter to organize and operate under the laws of the Commonwealth of Pennsylvania, a corporation, to be known as The Pittsburgh National Mattress Company of Pittsburgh, Pa., for the purpose of manufacturing, buying and selling, at wholesale and retail, mattresses, bed springs, pillows and bedding and bedding supplies of every kind and description.

C. F. EDWARDS,
F. B. ADKINS,
V. B. SANG.

MEYER S. SIKOV, Attorney-at-Law,
215 Berger Bldg.

NOTICE is hereby given that letters testamentary on the estate of Nathan Pifer, deceased, late of Pittsburgh, Allegheny County, have been granted to the undersigned, to whom all persons indebted to said estate are to make immediate payment, those having claims or demands against same will make them known without delay.

JACOB M. HEPNER,
Executor.
5672 Melvin St., Pittsburgh, Pa.

I. A. MELNICK, Attorney-at-Law,
207 Jones Law Bldg.

Notice is hereby given that of administration on the estate of Mrs. Cora Thaw, deceased, late of Pittsburgh, Allegheny County, have been granted to the undersigned, to whom all persons indebted to said estate are to make immediate payment, those having claims or demands against same will make them known without delay.

J. S. HINCHMAN, Administrator,
5615 Locust st., Philadelphia, Pa.

OSCAR G. MEYER, Attorney-at-Law,
1204 Park Bldg.

Notice is hereby given that letters testamentary on the estate of Mary Magdalen Ley, deceased, late of Pittsburgh, Allegheny County, have been granted to the undersigned, to whom all persons indebted to said estate are to make immediate payment, those having claims or demands against same will make them known without delay.

ANNA LEECH, Executrix.
1517 Lincoln ave., Pittsburgh, Pa.

E. B. GOEHRING, Attorney-at-Law,
No. 1412 Berger Bldg.

Notice that letters of administration on the estate of Louis Sorry (unmarried), deceased, late of Pittsburgh, Allegheny county, having been granted, all persons indebted to said estate are to make payment, those having claims will make them known to Porter C. Friend, administrator, 818 Fairmont st., Pittsburgh, Pa.

BARNEY GOOGLE AND SPARK PLUG — The Manners of a "Billy Goat"

REMEMBER — WE BILLY GOATS ARE TWENTY MILLION STRONG!! AND WE MUST HAVE A LEADER THAT, FIRST OF ALL, IS A GENTLEMAN!!! HE SHOULD HAVE A SUPREME SENSE OF LEADERSHIP. HE SHOULD BE ABLE TO MEET DIFFICULT SITUATIONS WITH POISE AND DIGNITY! I TELL YOU BARNEY GOOGLE IS THE WRONG MAN FOR OUR ORGANIZATION —
UNQUESTIONABLY BROTHER DAVIS IS RIGHT — MR GOOGLE IS NOT THE RIGHT MAN!
HOWDY, BOYS — OKMNX
HERE HE IS NOW — LETS PUT THE CHILL ON HIM
WATCH ME — I'LL GIVE HIM A LOOK THAT'LL MAKE HIM BOUNCE FOR A WEEK
I WONDER WHAT I'VE DONE NOW?
12-20

THE BUNGLE FAMILY — Home at Last

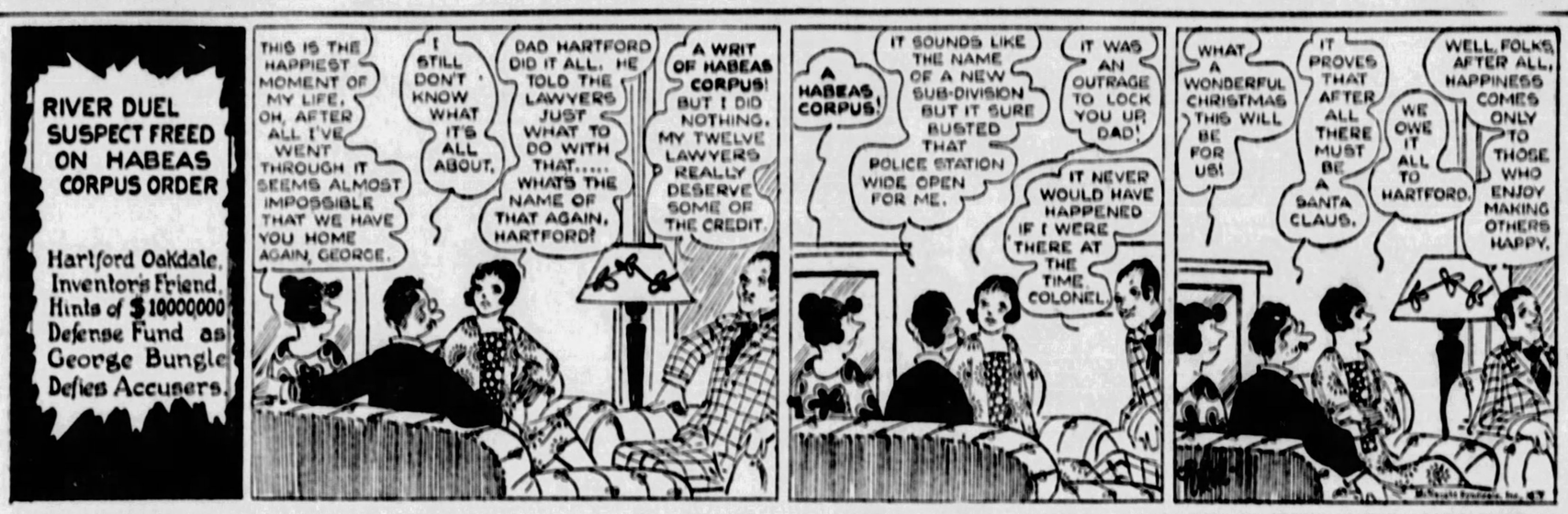
RIVER DUEL SUSPECT FREED ON HABEAS CORPUS ORDER
Hartford Oakdale, Inventor's Friend, Hints of $10000000 Defense Fund as George Bungle Defies Accusers.
THIS IS THE HAPPIEST MOMENT OF MY LIFE, OH, AFTER ALL I'VE WENT THROUGH IT SEEMS ALMOST IMPOSSIBLE THAT WE HAVE YOU HOME AGAIN, GEORGE.
I STILL DON'T KNOW WHAT IT'S ALL ABOUT.
DAD HARTFORD DID IT ALL. HE TOLD THE LAWYERS JUST WHAT TO DO WITH THAT..... WHAT'S THE NAME OF THAT AGAIN, HARTFORD?
A WRIT OF HABEAS CORPUS! BUT I DID NOTHING. MY TWELVE LAWYERS REALLY DESERVE SOME OF THE CREDIT.
A HABEAS CORPUS!
IT SOUNDS LIKE THE NAME OF A NEW SUB-DIVISION BUT IT SURE BUSTED THAT POLICE STATION WIDE OPEN FOR ME.
IT WAS AN OUTRAGE TO LOCK YOU UP, DAD!
IT NEVER WOULD HAVE HAPPENED IF I WERE THERE AT THE TIME, COLONEL.
WHAT A WONDERFUL CHRISTMAS THIS WILL BE FOR US!
IT PROVES THAT AFTER ALL THERE MUST BE A SANTA CLAUS.
WE OWE IT ALL TO HARTFORD.
WELL, FOLKS, AFTER ALL, HAPPINESS COMES ONLY TO THOSE WHO ENJOY MAKING OTHERS HAPPY.

ELLA CINDERS — The Careless Driver

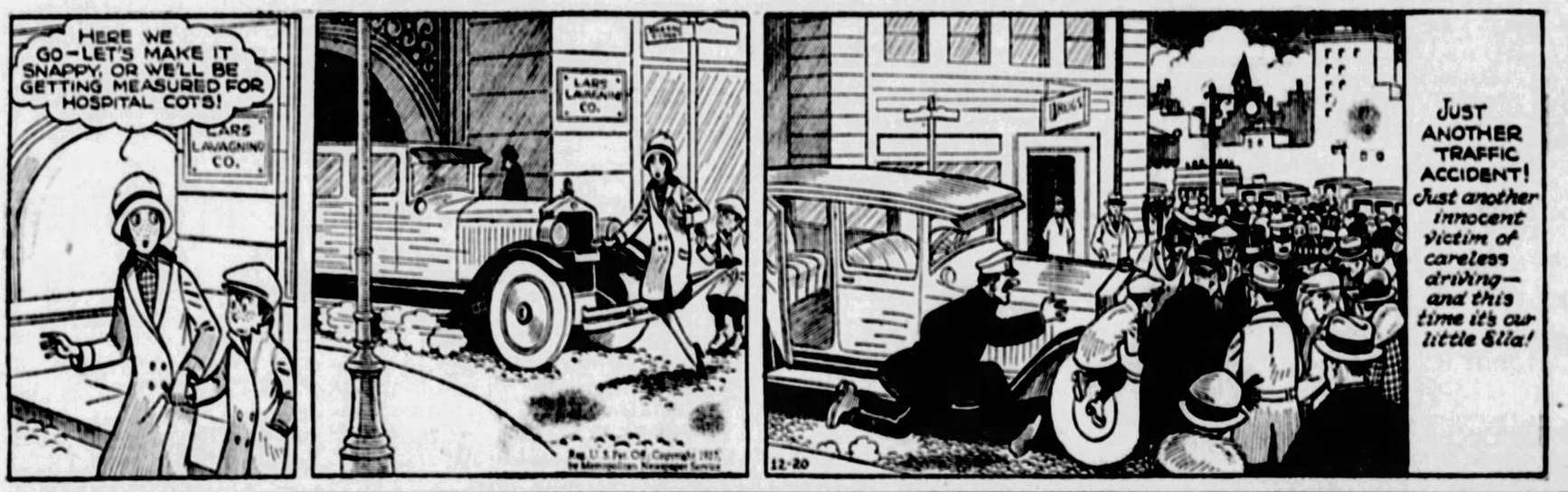
HERE WE GO—LET'S MAKE IT SNAPPY, OR WE'LL BE GETTING MEASURED FOR HOSPITAL COTS!
LARS LAVAGNINO CO.
JUST ANOTHER TRAFFIC ACCIDENT! Just another innocent victim of careless driving—and this time it's our little Ella!
12-20

FABLES IN SLANG — By GEORGE ADE

THE FABLE OF THE SURE-FIRE REMEDY
ONCE THERE WAS A MAN WHO FELT LIKE SOMETHING THE CAT HAD BROUGHT IN —
HE HAD A PAIN HERE AND A PAIN THERE—HE FELT SURE NOBODY LOVED HIM —
SO HE BOUGHT A TONIC WHICH HAD BEEN BOOSTED BY A STRANGER HE HAD MET ON A BUS—
WHEN HE READ WHAT IT SAID ON THE BOTTLE HE FOUND OUT HE HAD EVERYTHING —
HE TOOK A LARGE DOSE FOR EACH COMPLAINT—THE DRUG SLEPT HIM 2 DAYS AND GAVE HIM LOSS OF MEMORY—NOW HE IS O.K.!
HELFANT
MORAL IF YOU CAN FORGET YOUR TROUBLES, THEY AIN'T!
12-20

DUMB DORA — The Aesthete in Business

GOSH! HERE I'M SLAVING NIGHT AND DAY TO GET OUR SHOP OPENED IN TIME TO GET IN ON THE CHRISTMAS TRADE, AND DORA'S BALLIN' EVERYTHING UP!!
I DON'T CARE IF I DO SAY IT MYSELF—I'M DOING A WONDERFUL JOB DECORATING THE SHOP!
EVERY CENT I HAVE IN THE WORLD IS INVESTED HERE! IF WE FAIL—I'M SUNK!!
© 1927 Premier Syndicate, Inc. Great Britain rights reserved
OUR OPENING NIGHT'S PARTY WILL BE THE TALK OF THE TOWN, ROD!
PARTY! PARTY! THAT'S ALL YOU THINK ABOUT!! YOU'VE GOT THE BOOK WRONG ALREADY—YOU ENTERED THE DEBITS IN BLUE INK—I TOLD YOU TO USE RED!!
—AND SPOIL MY COLOR SCHEME? DON'T BE CRAZY!!
I SEE THE SHERIFF NOW!!
12-20

JERRY ON THE JOB — Simple Guess Work

GEE—HE'S GOT HIS NOSE STUCK IN THE GIFT BOOK—THAT'S PROGRESS
GIFT BOOK
I WONDER WHAT HE'S GOING TO BUY ME—THAT BOOK'S FULL OF GOOD IDEAS—— STILL, HE MIGHT GO WRONG
DON'T YOU THINK THAT BOOK'S A LOT OF APPLESAUCE, MR. GINNEY? AIN'T IT BETTER TO ASK PEOPLE WHAT THEY WANT?
NONSENSE
I'M TRYING TO FIGURE OUT WHAT I MIGHT GET
12-20

BRINGING UP FATHER . . . . . With the Nobility

?
YES-DUKE-I CALLED YOU UP TO SEE IF IT IS POSSIBLE FOR YOU TO MEET ME AT THE CLUB TO-NIGHT AS LORD HELPUS WANTS ME TO DINE WITH HIM AN' I'D LIKE FOR YOU TO MEET HIM.
MAGGIE-KIN I GO OUT TO-NIGHT?
WHY, CERTAINLY DEAR. I DON'T WANT YOU TO FEEL AS THOUGH YOU ARE HELD DOWN.
TAKE YOUR TIME-DON'T HURRY HOME.
VERY WELL DEAR.
IT WORKED BOYS.
BUT SUPPOSE YOUR WIFE SHOULD CALL UP THE CLUB!
DON'T BORROW TROUBLE ED.
12-20

TILLIE THE TOILER . . . . . She'll Be Prepared

THE RUMOR THAT SIMPKINS AND CO HAS TAKEN OVER A FACTORY IN PARIS FRANCE STILL PERSISTS AND TILLIE'S HOPES OF BEING SENT OVER TO PARIS RISE
SOME MAIL FOR YOU MISS JONES
THANK YOU, POSTMAN-IT'S FUNNY MAC, THAT THE BOSS HASN'T SAID ANYTHING ABOUT TAKING OVER THAT PARIS FACTORY
MAYBE THE DEAL ISN'T ENTIRELY SETTLED YET, TILLIE
OH, LOOK, MAC HERE'S A LETTER WITH A FRENCH STAMP ON IT-I'LL BET IT'S ABOUT THE PARIS FACTORY
SURE-THAT'S WHAT IT'S ABOUT
WHAT HAVE YOU GOT THERE, TILLIE, MY MAIL?
OUI, MONSIEUR
WHAT'S THE IDEA IN TALKING FRENCH, TILLIE?
WHO KNOWS-IT MAY COME IN HANDY SOME DAY
12-20

THE NEBBS . . . . . Class Will Tell

I'M GLAD THE ROYAL GUEST POSTPONED HIS VISIT-IT WILL GIVE ME A CHANCE TO GET A DECENT EVENING GOWN-I WROTE TO MRS. FRIEDMAN TO SEND A COUPLE DOWN-I CAN HAVE THEM ALTERED HERE.
I EXPECTED YOU WOULD NEED SOMETHING-NOTHING EVER HAPPENS THAT A WOMAN DON'T NEED A DRESS FOR
YOU'RE PUTTING NEW UNIFORMS ON THE HELP AND WANT YOUR WIFE TO LOOK LIKE A TRAMP.
I'M STILL WEARING THE OLD REGALIA-JUST GAVE IT A MASSAGE WITH A HOT IRON -THAT'S ALL
AND HOW DO I LOOK? I COULD WALK INTO THE THRONE ROOM RIGHT NOW AND THEY'D HAVE TO TAP ME TO FIND OUT I DIDN'T HAVE BLUE BLOOD.
YOU CERTAINLY DO LOOK DIGNIFIED-NO ONE WOULD GUESS YOU WERE OF LOWLY BIRTH UNLESS THEY TALKED WITH YOU-CLOTHES DO SO MUCH FOR A PERSON
12-20
(Copyright, 1927, by The Bell Syndicate, Inc.) Trade Mark Reg. U. S. Pat. Office

POLLY AND HER PALS . . . . . Pa Does Some Shopping

LISTEN, KNUTE. THE IDEA YOU NOT LETTIN' ME SPEND A PENNY OF MY THOUSAND BUCKS A WEEK FER CHRISTMAS PRESENTS IS ABSURD!
A BARGAIN IS A BARGAIN, SAMBO!
LINGERIE SHOP
HEAVENS, PA! WHERE'D YOU GET THAT ADORABLE DRESSING GOWN AND BOUDOIR CAP?
HOW'D Y'LIKE TO BORROW 'EM FER LIFE ON CHRISTMAS MORNING?
GOOD FATHERS, PAW! SILK STEP-INS! SILK STOCKINGS! AN HEAVENLY DAYS! GAL'S GARTERS!
WHEN YOU GIT THROUGH RAVING MEBBIE YOU'LL LISTEN TO MY PROPOSITION!
CLIFF STERRETT-12-20

KRAZY KAT . . . . . "De-feat" That Met With "Sox-cess"

WHY 'KRAZY' WHAT AILS YOU?
I GOTTA GREAT SORRA AMONG MY HEART 'OFFISSA PUPP'
YEH?
YEZZA I GOTTA GIVE 'IGNATZ' A CHEAP XMAS GIFF ON ACCOUT OF HIS STOCKINGS
GOOD-THE CHEAPER THE BETTER
Y'SEE HE'S GOT SUCH SKINNY LEGS-
SKINNIEST LEGS I KNOW OF
AND ALL I CAN GET IN HIS STOCKING WILL BE A LEAD PENCIL OR A 'TOOT PICK'
MY NEW 'XMAS' HOSIERY FOLKS
BUM!!
OH ANGEL
12-20

ABIE THE AGENT . . . . . Generalship

THAT'S FINE OF YOU, ABE!!
YES, LENA, I'M GOING TO BUY YOUR SIDNEY A SAXOPHONE!
YEH-I THINK I MADE A MISTAKE GIVING THAT TO SIDNEY!!
IS THAT SO, LENA??
YES-SIDNEY'S PLAYING ON THAT SAXOPHONE IS DRIVING ME CRAZY-WHAT'LL I DO?
GET HIM TO PLAY LOUDER-THE NEIGHBORS WILL DO IT!!

BUGS BAER Says

THERE will be no Army-Navy game in 1928. There wasn't much of one in 1927.

Navy objects to the Army's habit of playing retired colonels in the backfield.

This historic contest was pure sport and slugged out for the game's sake. It wasn't exactly football. It was co-operative chiropractics mixed with military reprisals.

ARTHUR 'BUGS' BAER.

There is no doubt that the West Pointers are too big and tough for Navy. The Middies are all springers, while the Soldiers are experienced and seasoned.

The average age at Annapolis is 18 years. There was a brigadier general on this year's freshman team at West Point.

You can play four years at Dartmouth, four years at Purdue and still play four more campaigns at West Point. The rules are taken from the old Carlisle University, where "Pop" Warner played an Indian 15 years in the backfield and then hid him for another 10 years in the huddle play.

We hate to see this game go. Navy always won the cheering, the marching and the singing, even though Army got the game. The greatest contest of all was the year when Elmer Oliphant ran the kick-off for a score only to be tied by Secretary Josephus Daniels' great run across the field between the halves.

(Copyright, 1927.)

Today's Cross-Word Puzzle

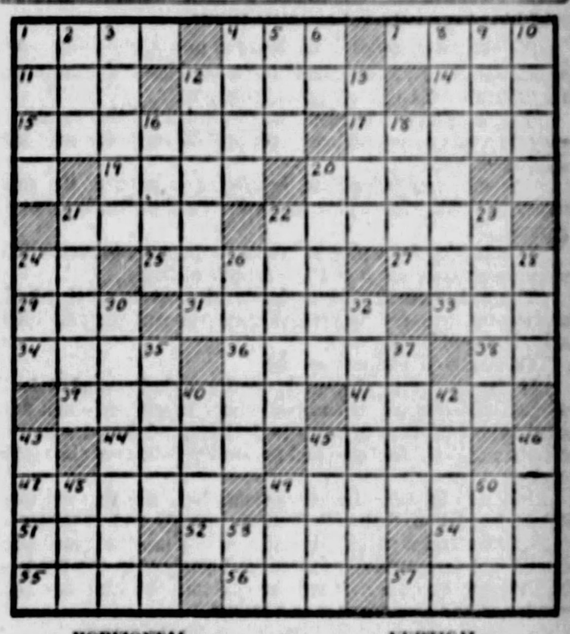

HORIZONTAL

1—frisk
4—a high priest
7—an easy trot
11—a fragment of cloth
12—chatter
14—a tree
15—imbecile
17—furbearing animal
19—falsifier
20—chaste
21—hide
23—despot
24—conjunction
26—leaf of the calyx
27—to ring out
29—speck
31—sorrow (poet)
33—regret
34—an affair of honor
36—pertaining to the kidneys
38—negative
39—swarms
41—electrical unit
44—lass
45—ascend
47—small cord
49—a portable lamp
51—in no manner
52—clothe loosely
54—cry of a dove
55—again
56—skilful
57—masticate

VERTICAL

1—neat
2—boy
3—quick
4—Turkish official
5—lacquer
6—part of "to be"
8—more frequently
9—dessert
10—wanders
12—declared
13—unit of time
16—lubricates
18—snare
20—aerodrome marker
21—haughty
22—stories
23—to mock
24—peculiar
26—pondered over
28—a constellation
30—a white ant
32—a deep gully
35—to lend
37—ruined
40—competed
42—a bloodsucker
43—small spirit lamp
45—enraptured
46—frozen rain
48—conquered
49—once around
50—fish spawn
53—sun god

Herewith is the solution to yesterday's puzzle:

O	R	I	O	N		C	A	R	L	Y	L	E
F	O	R	D		M	A	I	N		P	A	N
F	O	E		F	A	I	R		A	R	I	D
E	M		P	E	N	N		A	V	E	R	S
N		T	E	R	N		E	R	O	S		
B	R	Y	A	N		P	A	I	N		P	G
A	I	R	S		K	A	R	L		L	E	A
C	O	O		C	O	T	S		B	U	R	R
H	T		B	A	C	H		M	O	T	I	F
		H	A	S	H		B	A	N	E		I
C	O	A	S	T		B	A	R	E		W	E
A	D	I	T		L	A	T	E		S	O	L
M	E	R	E	D	I	T	H		W	E	E	D

(Copyright, 1927, King Features Synd., Inc.)

"You Said It, Marceline!"

By MARCELINE d'ALROY

ON "THOUGHTS ON A MAN'S SHOULDER"

What a BEAUTIFUL place a
Man's SHOULDER!
For one thing it is always
In the SAME PLACE—
Midway between his
HEART and his head, and so
A girl always knows JUST
Where to FIND it. And HOW?
It really seems though
It were actually DESIGNED
For a RESTING place for light
Or heavy heads,
Even BONY shoulders are
nice—
On the INSIDE—while
Those Nature PADDED, naturally,
Are nicer.
But it is not the BREADTH,
Or the depth, or
The FINENESS of a man's
Shoulder that makes the GIRL
Comfortable who is resting
There, It's her OWN thoughts,
To lay one's HEAD on a man's
Shoulder may mean NECKING,
Or it may mean NOTHING,
When hearts are one, "his"
Shoulder is a HARBOR,
But later, if hearts get
JADED, it may merely be
A port of call.

(Copyright, 1927, by Premier Syndicate, Inc.)

Embarrassing Moments

HAVE YOU SEEN A LITTLE GUY IN A CHECKERED SUIT? HE GAVE ME A 'SURE-THING' TIP ON A HOSS AN' I BLEW MY WHOLE WAD ON THE NAG — THAT HOSS IS RUNNIN' YET! WHEN I FIND THAT GUY I'M GONNA TAKE HIM APART=
DARRELL CALKINS
© 1927 by King Features Syndicate Inc
Great Britain rights reserved.

WHY PITTSBURGH IS GREAT
It Can Handle More Tonnage Than Any Other Railroad Center

THE SUN TELEGRAPH

BE A PITTSBURGH BOOSTER
To Your Friends in Other Cities

TUESDAY, DECEMBER 20, 1927

Established 1927, by the Pitt Publishing Company, Gazette Square, Pittsburgh, Pa. President, William Randolph Hearst; Vice-President and Publisher, H. M. Bitner; Secretary and Treasurer, A. W. Clark; Managing Editor, C. W. Dantziger; Business Manager, T. R. Williams. Entered as second class matter at the postoffice at Pittsburgh, Pa.

National advertising representatives—Paul Block, Inc., 247 Park avenue, New York; Century Bldg., Chicago; General Motors Bldg., Detroit; Little Bldg., Boston; Commonwealth Trust Bldg., Philadelphia.

The Associated Press is exclusively entitled to the use for republication of all news credited to it or not otherwise credited in this paper and also the local news published herein. All rights of republication of special dispatches herein are also reserved.

Real Temperance Class Holds Prohibition a Failure

It is customary to divide the people of the United States on the prohibition issue into WETS and DRYS.

This is not an accurate division.

As a matter of fact, the population is actually divided into three classes—

First, the wets, or the wide-open element.

Second, the bone-drys, or the fanatical prohibition element.

Third, the temperance element.

This third element, embracing the large majority of the people of the country, is composed of people who are temperate or abstemious themselves. They believe in temperance or abstemiousness as a general policy for the benefit of humanity. But they are more concerned in securing results than they are in advancing any pet theory.

These temperate and temperance people have no sympathy with the wide-open wets. They are coming to have no sympathy with the fanatical prohibitionists.

The temperance element has reached the conclusion that prohibition is a costly and complete failure.

It does not accomplish its declared object, and it does corrupt the community and demoralize the machinery of government in mistaken efforts to accomplish these results.

More alcohol and infinitely worse alcohol is being consumed today than was consumed before the prohibition policy went into futile operation.

The moderate, temperate, intelligent element of the community is looking for a plan to ameliorate the situation, not to aggravate it.

It is looking for a plan to secure temperance, to secure consumption of less alcohol and less injurious alcohol.

The only reason this moderate element has not wholly deserted the bone-drys is because they fear that the only alternative is the wide-open wets.

Obviously this is not the case.

If the temperate element is in the majority—and it is—it can control the situation and can secure legislation which does not either turn the country over to the license of the extreme wets or deliver it to the fantastic and ineffective policies of the fanatical drys.

It is time for some sane temperance legislation in the United States: legislation that will limit the supply and character of alcoholic beverages: legislation that will place the distribution of mild and comparatively innocuous beverages in the hands of the Government, as is now done in all countries which have tried prohibition and abandoned it as a failure.

Under a plan which eliminates entirely the manufacture and distribution of violent alcoholic drinks and distributes judiciously under government direction milder and less harmful forms of alcoholic beverages, true temperance can be established, and the general policy of education of the public as to the advantage of temperance or of total abstinence can be resumed.

No beneficial results are to be accomplished either from the policies of the wide-open wets or the fanatical drys.

This country is not a country of extremists, and its sumptuary policy should not be the policy of the extremists of either kind.

She Would Be 'a Great Queen'

If She Had the Right Men Around Her

HER MAJESTY, ZAUDITU OF ABYSSINIA.

This lady, daughter of King Menelik, rules over Abyssinia and dresses, as you will notice, to look like the late Queen Victoria of England, grandmother of King George. Her imperial Abyssian majesty is empress as well as queen in Abyssinia, and had a very great admiration for the English queen who ruled so well for more than fifty years.

Let's hope the Empress Zauditu will do as well as Queen Victoria did, will rule and reign as long, live and die as happily. Victoria also was an empress—of India.

However, it isn't enough to have good intentions and dress like Queen Victoria, TO BE LIKE QUEEN VICTORIA.

For a queen to be safe, as Victoria was, she must have some things that Victoria had and that poor Zauditu hasn't got.

Victoria had Palmerston, Gladstone, Disraeli, Salisbury, able men for Prime Ministers.

She had the greatest fleet in the world, and when her subjects sang "Britannia Rules the Waves" that was, as Will Rogers remarks, "something more than a song." It was also a fact.

Queen Victoria was a good woman, set a good example, wouldn't have disreputable men around in her government. She proved that in monarchies, where the king is only a figure-head, doing nothing much but set an example, a woman is perhaps better than a king.

Of course, in monarchies where the monarch must lead, fight and conquer, a man may be better.

But in these troublesome days, especially, virtue, goodness and all the other qualities by themselves will not make Empress Zauditu or anyone else safe and permanent on the throne without the right kind of men behind the throne.

And poor Zauditu hasn't got them in big Abyssinia.

HIS OWN IDEAS OF ART

Garrett P Serviss Says:

New God of Storm

ONLY a couple of years ago public attention was called to Greenland as the pole of cold and of storms for the northern hemisphere. Since then, Professor W. H. Hobbs, of Ann Arbor, has established a weather observatory at Mount Evans on the great Greenland ice-cap. This new weather outpost has already effected radio communication with the outer world, and a dispatch to Professor Hobbs at Ann Arbor on December 4 told of a great storm that began to sweep the hissing snow from the hard face of the vast continental glacier on December 2, two days in advance of its appearance on the ship lanes of the Atlantic. This is virtually a repetition of what occurred in July last when the Greenland observatory announced the brewing of a storm over the ice-cap which 48 hours later was raging on the Atlantic.

It may well be that this Greenland observatory with its radio outfit will become the most important center of storm prediction for the North Atlantic Ocean. The theory that has been set forth concerning the influence of Greenland over ocean storms assumes that the cold air currents rushing down the vast ice slopes of that lofty glacial continent revive and intensify cyclonic disturbances crossing the Atlantic, and whip them into destructive tempests.

Just look at a picture of the North Polar Region within 30 degrees of the pole. At one side of the Arctic Ocean Greenland appears as a huge white tongue of ice, 1,500 miles long, from 200 to 300 miles wide, and with a maximum thickness possibly as great as two miles. With the exception of the Antarctic continent which surrounds the South Pole, it is by far the greatest accumulation of solid ice on the face of the earth. But while the immense Antarctic mass is isolated far from all lands other than that which it buries, Greenland is thrust down far into the North Atlantic Ocean, quite close to North America, splitting the northern part of that ocean into two parts. From its projecting glaciers on both sides, it launches fleets of icebergs, which carried by southward currents, invade the world's greatest shipping area, where they have deposited a large part of the material that forms the enormous "banks of Newfoundland." Greenland is also the source of the cold Labrador Current, which has so great an effect upon the climate of New England and the other Eastern States.

GREENLAND, POLE OF COLD AND OF STORMS

If Greenland and its qualities had been known to the ancients, they would have invented another god of tempests, a greater Aeolus, and seated him on that stupendous icy throne to dispense the storms. But since this is the age of science instead of mythology, we admit no lawless gods.

(Copyright, 1927, International Feature Service, Inc.)

Once Overs

By J. J. MUNDY

Stand by Family

ARE you seeking to break away from family ties because you have happened to gain a higher place than any other member of your family?

Do you admit, even to yourself, that closer association with your family would result unfavorably to the position you have made for yourself?

Isn't this an admission that your own hold is most insecure?

If those with whom you associate would forsake you because of your family's humble origin you have not yet reached a place that is worth anything.

If there are persons of criminal record in your family, you have a right to forsake them.

But if the only reason you can give for not standing by your family, immediate or more distant relatives, is that they are not prominent socially and financially, you show yourself of poor material in deserting them.

Blood ties are thicker than water.

Your family have a greater claim on you than your fair-weather friends.

Your family would do more for you than anyone else in this world.

You are no better than the weakest one of your family, after all.

Stand by and prove that your family are worthwhile or you would not have succeeded as you have.

(Copyright, 1927, International Feature Service, Inc.)

Stuff of Conquerors

TWO British captains, one in the navy, the other in the army, are in town on their way around the world on motorcycles.

In a year they have crossed 23 countries, motored 22,000 miles and met every imaginable kind of people and weather.

They have been stalled in scorching deserts, shot at by irate nomads, nearly melted beneath India's sun, nearly frozen in mountain snows, and still they smile and press on.

That is how empires are built.

Something to Think About

By BRUNO LESSING

Calamity Howlers

THERE was an "international war dangers" conference in London recently. Noel Buxton, a former British minister, gave a luncheon to some of the delegates, among whom were Ramsay MacDonald, former Premier of Great Britain, and Francisco Nitti, former Premier of Italy. All members of the "Dead Duck Club."

Nitti, who is a back number in Italy, said:

"Europe was never in such a dire condition before as it is now."

The "former" MacDonald expressed sympathy with the "former" Nitti and expressed the hope that before long Signor Nitti would be able to invite those present to meet him in Rome.

It will be a long time before Signor Nitti extends any such invitation. Just now he cannot go back there, himself. He stays in Paris for his health.

• • •

From all that an impartial observer can gather, Europe is gradually recovering from the shock of the World War. The various nations are making a heroic effort, each in its own way, to return to the normal. Some are trying high taxes, some are trying dictatorships. But there are no signs of another big war. And you will find that no one keeps harping on the possibilities or the probabilities of another war excepting those who have something to gain by another war.

Signor Nitti's statement that "Europe was never in such a dire condition before as it is now," is entirely wrong. Europe was much worse off during the war. She was much worse off during the years following the eruption of Napoleon. She was infinitely worse off during the Middle Ages.

• • •

When an acute attack of typhoid fever has run a favorable course the fever and delirium pass. But the patient is by no means normal. He has many an ache and many a pain and it requires careful nursing to bring him through his convalescence to a normal condition.

It is exactly so with the nations of Europe. The fever and the delirium have disappeared. But the pains and aches remain. Much medicine has still to be taken and all those nations must go to bed early and go light on solid food.

• • •

We Americans are willing to take the responsibility for what our officials do. We have no use for the howling of our ex-officials and always resent it when a foreign country becomes excited over the ravings of one of our irresponsible citizens. Lord knows we have enough of them.

It is only fair, however, that we should extend the same consideration to other countries that we demand ourselves.

Anyway, isn't it funny that men who have proven a failure in guiding the affairs of their own country should interest themselves in the affairs of a continent? It's like the window-cleaner who was fired because he did not clean the windows properly and applied to a circus for the job of cleaning elephants.

(Copyright, 1927, King Features Syndicate, Inc.)

New York Day by Day

NEW YORK, Dec. 20.—New York can no longer boast of showy vice dens as those which flourished, some as lately as 25 years ago—such as Billy McGlory's, Paresis Hall, the French Madame's, the Haymarket, The Doctor's and McGurk's Suicide Hall. All have gone before the broom of reform.

Harlem has a few cellar haunts of black-and-tan mixture where gin and "snow" perk up the jaded, but these are known only to the initiated slummers. The lower East Side also maintains a few dingy speakeasies where they "roll a lush"—that is rob a drunken customer.

But the days of hell-roaring wickedness have spent themselves. Scarlet ladies rarely patrol the pavements. What vice is left for public display is gilded. It flourishes in the tapestried elegance of night clubs and grand apartment houses, cheek by jowl with respectability.

Nor has New York any celebrated bad men left, such as those illustrious sluggers—Brian Boru, Skinner Meehan, Hop-Along Peter and John Allen, who was for many years headlined as the wickedest man in the city. The rat-faced little gangsters with pistol silencers supplanted them.

The toughs of other days boasted of their prowess—they chewed off ears and finger-ends and preserved them in alcohol as trophies. The modern type has a patent leather finish. He hides behind a cloak of respectability encompassed in manicured nails and hair slick.

There were many streets in the city, especially along the waterfronts, where the well-dressed stranger was almost certain to be done away with. He was, in the picturesque argot, "ash-panned." A bucket of ashes would descend upon him from an upstairs window.

And before he recovered from his surprise he was pounced upon, robbed and murdered and his body likely deposited in the sewers. Today New York is so efficiently policed there is scarcely a mean-looking street that is not as safe as Times Square at noon-day.

• • •

Practical jokes are always dangerous. The latest concerns a victim whose friends arranged a plot with a waiter at the cafe where he dined with his wife. The waiter remarked: "Where is the other lady this evening?" The management was indignantly appealed to and the waiter confessed he had been hired to perpetrate the pleasantry. But the suspicious wife was not appeased. All this happened months ago, and there is still a rift in that household.

• • •

Theatrical managers have their little subtleties. A show universally hailed as "a flop" by first night critics carried a flaming banner over its entrance portals the next day, reading: "Positively Limited to One Week's Engagement."

• • •

About 10 years ago he was a waiter captain in an uptown hotel where I was living. He had a slight limp, which he explained was the result of a fall on the stage. Then he disappeared. In the last few years I have seen him frequently featured in musical revues and on the screen. I am certain he will not be embarrassed if I reveal he is Renoff, the classical dancer.

• • •

And I might add when I heard his story, in typical New York fashion, I doubted him.

• • •

It seems almost everybody in New York who has amounted to much has touched bottom at least once before making the grade. We have poets who have cleaned cuspidors, leading ladies who cried "Cash" at basement counters, novelists who trudged in the breadlines, playwrights who slept on park benches, capitalists who swung picks, hotel magnates who were bus boys. And this strikes me as mighty fine, although it would be O. K. if a number of them didn't talk about it so much.

• • •

They have decided now not to build the new Metropolitan Opera on Fifty-seventh street, and one of the Mrs. Vanderbilts has started a ruckus over the plan not to have boxes. It's all such a muddle I have reached the point where I don't even care who goes to the opera any more.

(Copyright, 1927, by McNaught Synd., Inc.)

The Community Chest

By DR. FRANK CRANE

It is all a question as to using intelligence and common sense in uncommon places.

People have learned to subject their emotions to common sense, system and reason.

Almost everybody gives sometimes, usually when their emotions are touched. The man who is thoroughly honest with himself gives systematically.

Ordinarily when we meet a beggar on the street we are affected by his tale of woe and we give him some money. He may be a professional and the money may be worse that wasted, as it may encourage idleness and mendicancy and not do any good. If the same amount had been given to some organization, that thoroughly investigates the needs of the applicant before applying charity, it would have been much better spent.

Much has been said about the expense of administering charity.

This, however, is outweighed by the fact that organized charity uses intelligent system. We can plan our charities as well as everything else. Instead of taking the time to answer and attend to every beggar that comes to our place of business or our home we may make a substantial contribution to the Community Chest and know it will take care of all such cases.

Too often what we give to charity is merely a sop to our conscience.

We hand out five dollars to a beggar when we ought to contribute one hundred dollars to the Community Chest.

It is pretty difficult to inject common sense into the flow of emotions, but it is wise, just the same.

Every man gives occasionally. None of us are absolutely heartless. Economically we should protect ourselves against this spasmodic giving, its bother and its wastefulness.

The way to do this intelligently is to make a reasonable contribution to the Community Chest. This satisfies our conscience and our feelings and is a sensible thing to do.

(Copyright, 1927, McClure Newspaper Synd.)

The Rhyming Optimist

By ALINE MICHAELIS

The Singing Child

ONE day I heard a little singing child
Whose voice was clear and sweet;
Above her head the cloudless azure smiled,
The clovers kissed her feet.

She sang because she shared the linnet's bliss,
And knew the sun's delight.
She revelled in the breezes' passing kiss,
Upon the clovers white.

She sang because her playmates gathered there
To hear her lilting notes,
She sang because she knew the lovely air,
That soars from skylarks' throats.

She carolled gaily, one with song and sun
And every joy around.
As from her little happy throat she spun
A web of merry sound.

Tales That Are Told

Silenced

"PEOPLE turn pale when they faint, don't they?" asked a lawyer who was cross-examining and badgering a witness.

"No, not always."

"Did you ever hear of a case of fainting where the party did not turn pale?"

"Yes."

"Did you ever see such a case?"

"Yes."

"When?"

"About a year ago."

"Who was it?"

"A Negro."

Wireless Worries

THERE was something wrong with the wireless receiver, and Tomkins, who knew little beyond the manipulation of his set, called in his neighbor, who was an enthusiastic experimenter.

It did not take the latter long to discover what was causing the trouble.

"Quite an ordinary fault," he said. "I'm afraid your aerial is leaking."

"Leaking?" echoed Mrs. Tomkins, who was taking an intelligent interest in the proceedings. "What a pity we didn't know yesterday, when we had the plumber in!"

In Top Gear

A MAN employed to wash the windows in a garage was working so modestly that his actions might well be termed "slow motion."

Eventually the mechanic in charge noticed him.

"Look here," he observed. "Why don't you put a little more vim into it? You'll be there all day at this rate!"

The man looked down at the speaker.

"P'raps so," he agreed. "But I've only got two speeds, mister, and the other is slower than this."

Near Enough

THE mayor and corporation were attending the church parade of the local troop of Boy Scouts. After the service the troop lined up outside the church to speed their honored guests upon their way. The mayor came out, preceded by his mace-bearer, who, as he drew level with the first scout, whispered to him:—

"Just run and see if the mayor's carriage is ready for him."

The scout dashed off, looked both ways, and rushed back to the mace-bearer. Saluting smartly, he announced: "No, sir, I can't see the mayor's carriage, but if he's quick there's a bus just coming."—London Tit Bits.

LISTEN, WORLD! ELSIE ROBINSON Says: No Fixed Patterns

DON'T generalize!

Don't try to run people into fixed molds.

Don't say—"Men are like this—" or "Women are like that"—and then judge them according to your rigid theories. There is no definite pattern for a man. Nor for a woman.

Some men are sensitive, sentimental, timid, impractical. They shrink from the ugly, dangerous things of life. They crave peace and beauty and harmony. They have noble dreams but they are often unable to put their own lives in order.

Do not sneer at men like that. Do not brand them as sissies or weaklings. They are what they are and they did not select the plan on which they were fashioned any more than they selected the shape of their noses or the color of their hair. As a matter of fact, their pattern is as masculine as any other. What is the pattern of a masculine soul? There is no such thing! BODIES POSSESS SEX—BUT SOULS ARE "WHAT HAVE YOU?"

You can't generalize about women, either. One woman may have the exterior of a rose but and the spiritual innards of a she-buzzard. Another may have the manners of a stevedore boss and a heart as soft as a gelatine pudding. Yet one is as truly "womanly" as the other. There is no formula for womanliness. Even the same spirit may wear pink ruffles one day and currugated iron the next.

The truth is, most of us are spiritual mavericks. Our bodies may belong to some particular herd—we may be corralled, ear slit, branded and registered—but our souls roam strange ranges, lonely and unclassified.

WE'RE QUITE WILLING TO ACKNOWLEDGE THIS FACT WHEN IT APPLIES TO OURSELVES. WE ALL LIKE TO FEEL THAT WE'RE DIFFERENT—THAT WE FUNCTION IN MYSTERIOUS WAYS, UNKNOWN TO THE COMMON TRIBE. AND WE'RE MOST WILLING TO EXCUSE OURSELVES WHEN WE DO STRANGE, UNPRECEDENTED THINGS. BUT JUST LET THE OTHER FELLOW TRY TO DO THEM—AH! THAT'S DIFFERENT!

Life would be infinitely freer, richer, and happier if we would stop trying to measure each other by rule o' thumb. How much more interesting and thrilling human association would be if we would put aside our intolerant notions about what people should be and do, and treat each other with generosity and imagination. If we'd just let people Be Themselves—their illogical, inconsistent unconventional, erratic Selves—what humiliation and resentment would be avoided—how many lives, that are now crippled, would walk straight and beautiful!

(Copyright, 1927, King Features Synd., Inc.)